

BANK EROSION PROTECTION NOTES

AQUATIC VEGETATION SHALL BE PLANTED ON THE BENCH AND UP TO THE NORMAL POOL ELEVATION AS SHOWN HATCHED ON THIS SHEET.

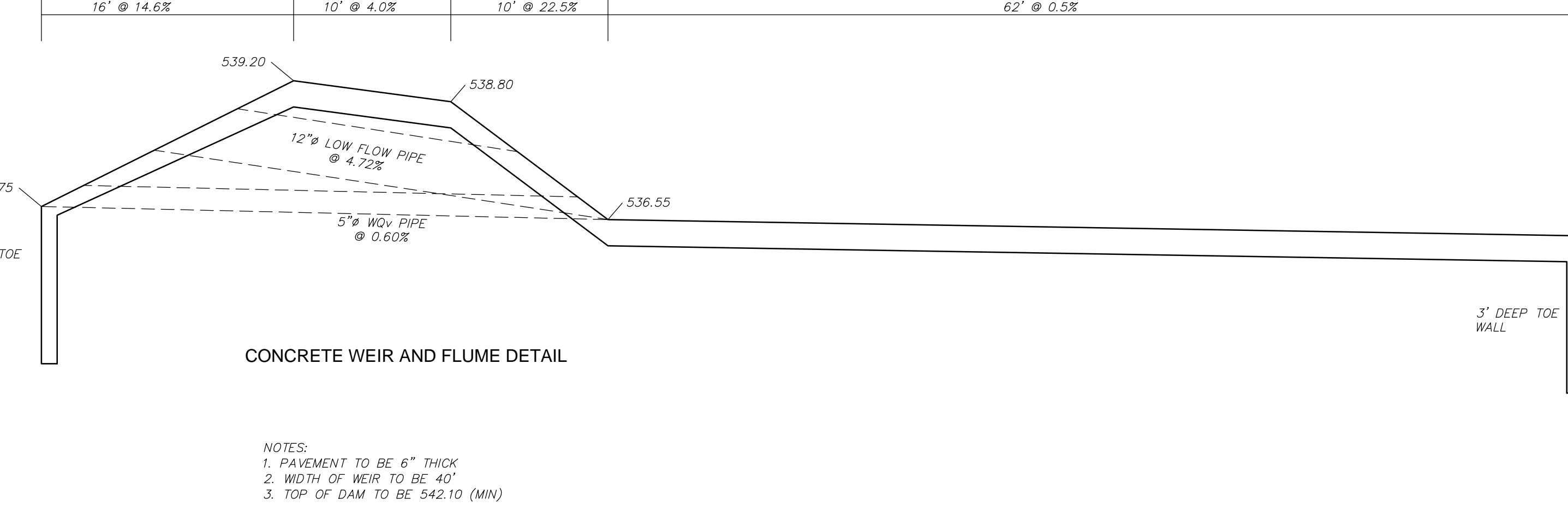
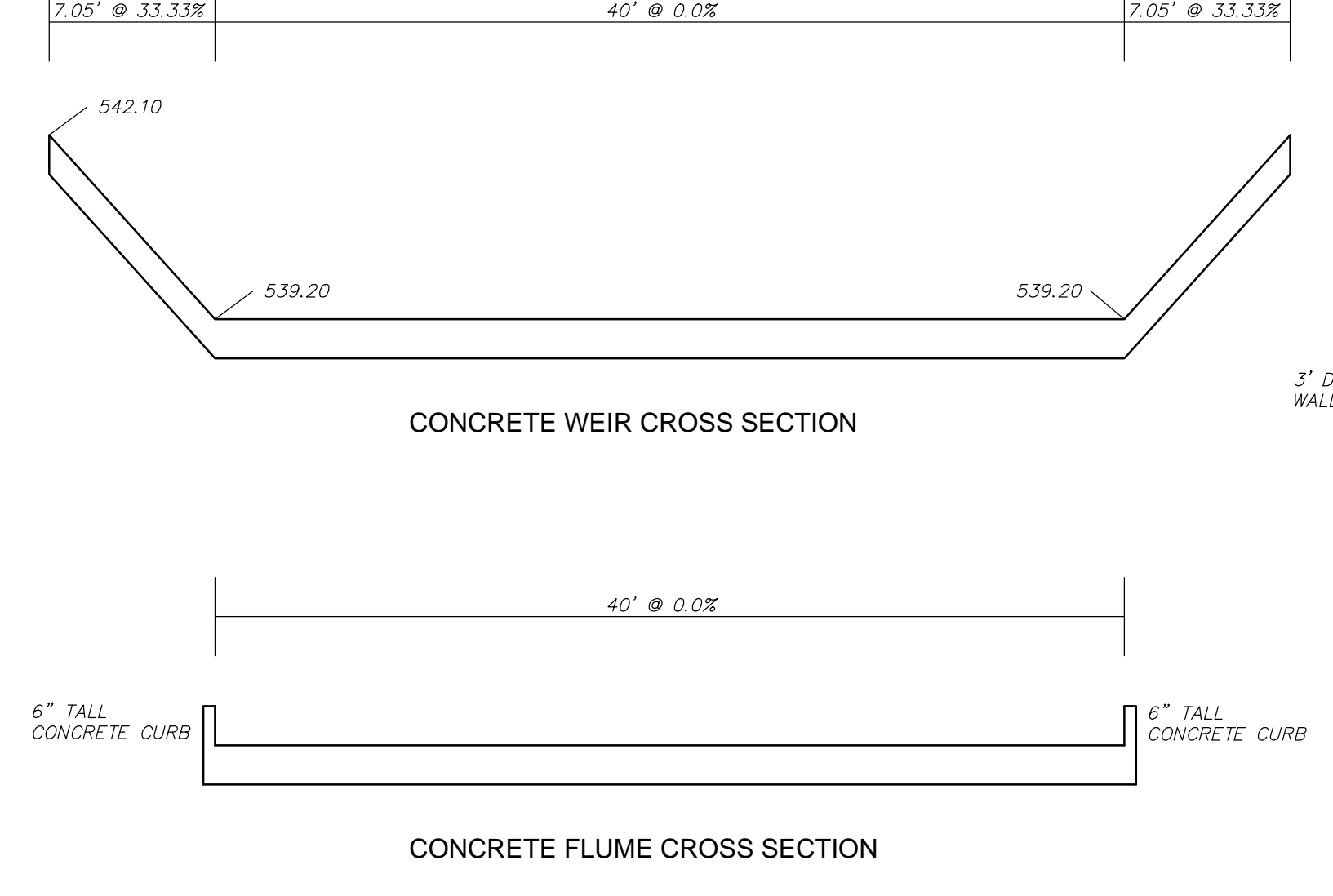
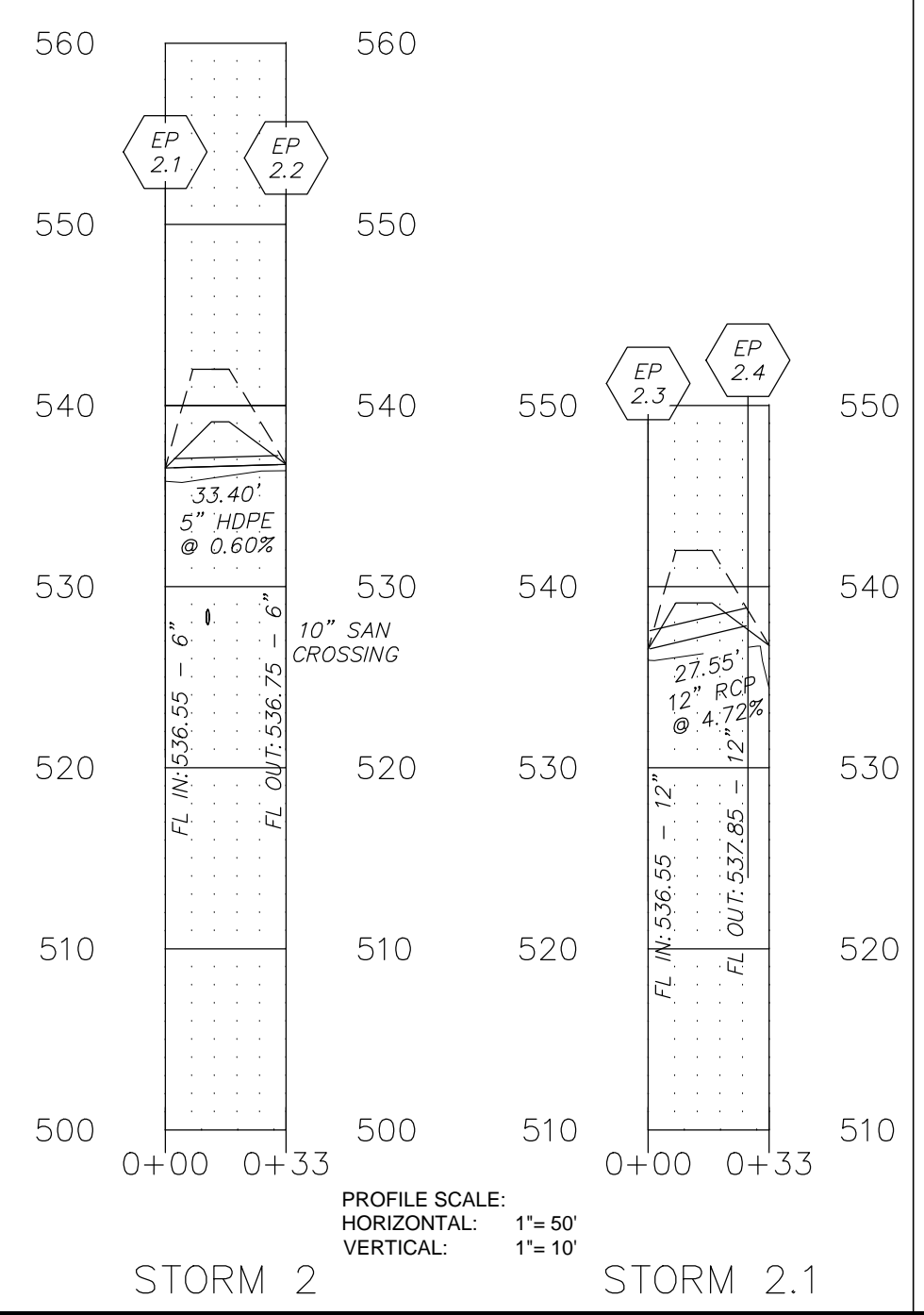
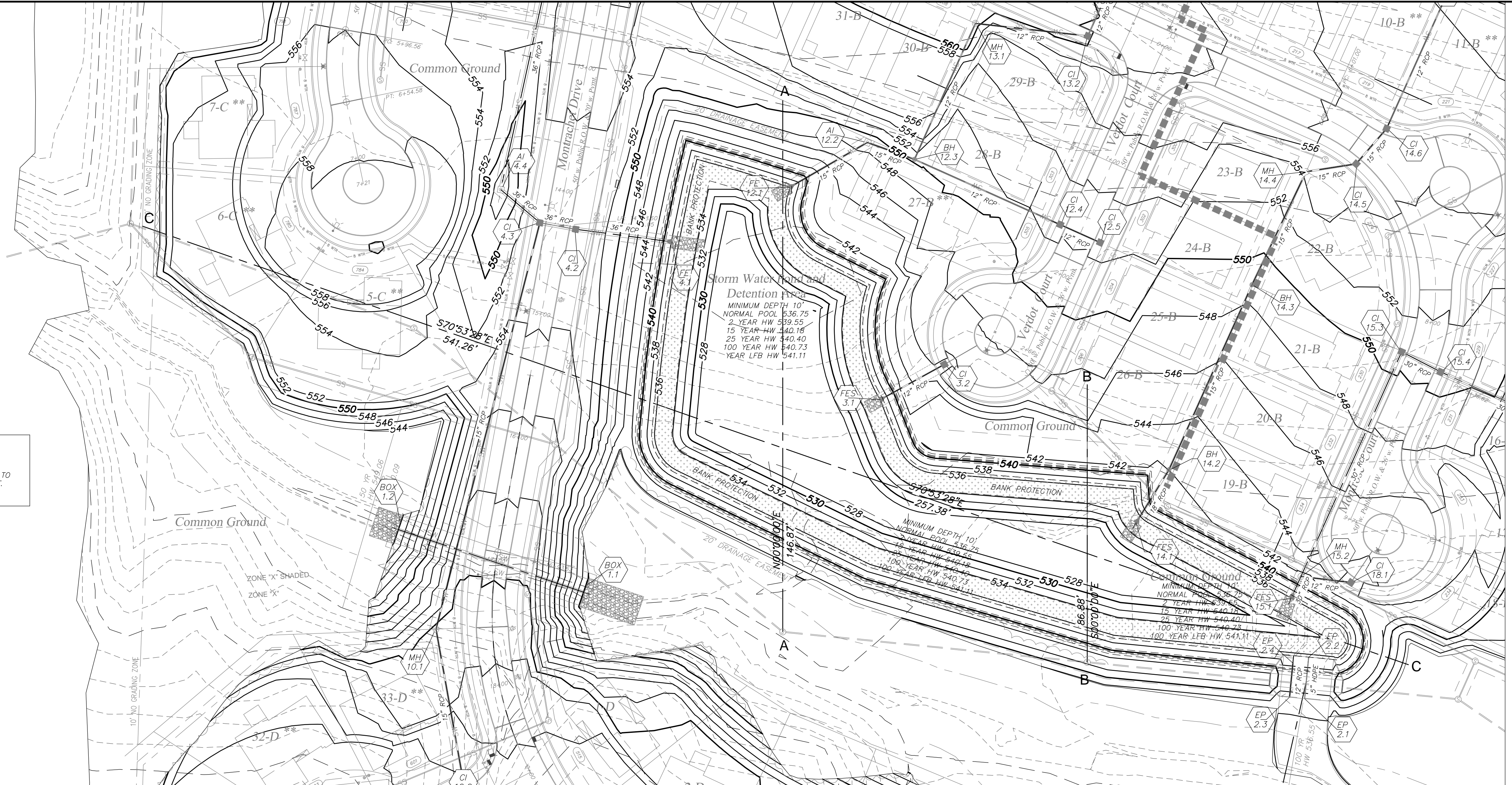

NOTES:
 1. PAVEMENT TO BE 6" THICK
 2. WIDTH OF WEIR TO BE 40'
 3. TOP OF DAM TO BE 542.10 (MIN)

PROJECT TITLE
 IMPROVEMENT PLANS
 THE VILLAGES AT
 MONTRACHET
 STORM PROFILES

PICKETT, RAY & SILVER INC
 CIVIL ENGINEERING, LAND SURVEYING,
 AND NATURAL RESOURCES SERVICES

St. Peters
 22 Richmond Center Court
 St. Peters, MO 63376
 Phone (636) 397-1211 Fax (636) 397-1104
 www.prs3.com 1-800-708-3918

ENGINEER'S AUTHENTICATION
 THE RESPONSIBILITY FOR PROFESSIONAL ENGINEERING LIABILITY ON THIS PROJECT IS LIMITED TO THE SET OF PLANS AUTHENTICATED BY THE SEAL, SIGNATURE, AND DATE HEREON ATTACHED. RESPONSIBILITY IS DISCLAIMED FOR ALL OTHER ENGINEERING PLANS INCORPORATED IN THIS PROJECT AND SPECIFICALLY EXCLUDES REVISIONS AFTER THIS DATE UNLESS REAUTHENTICATED.

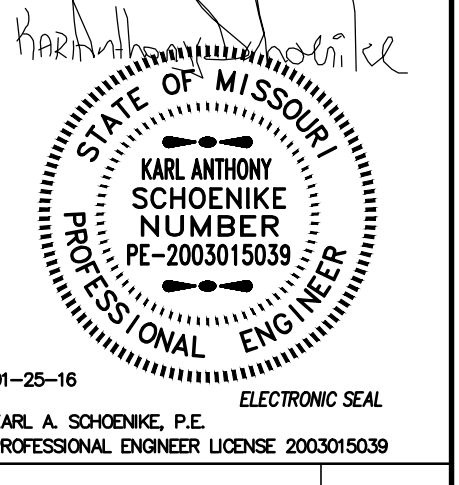

Developer / Owner Information
 MONTRACHET DEVELOPMENT LLC
 218 Chesterfield Towne Centre
 Chesterfield, Missouri 63005
 Phone: 636-530-6900

P+Z No. 15-15.01
City No. 15-742-SP
Page No. 39 of 63
 STORM PROFILES

CITY OF O'FALLON APPROVED 01/25/16 PERMIT NUMBER 2015-2-005 PWS #2 APPROVED 12/30/15 DCSD APPROVED 11/30/15