

NOTE: ALL PROPER SAFETY ATTIRE SHALL BE WORN WHILE WORKING WITHIN M&DOT RIGHT OF WAY LIMITS.

UTILITIES NOTE

UNDERGROUND FACILITIES, UTILITIES AND STRUCTURES HAVE BEEN PLOTTED FROM AVAILABLE INFORMATION AND THEREFORE, THEIR LOCATION MUST BE CONSIDERED APPROXIMATE ONLY. THERE MAY BE OTHERS, THE EXISTENCE OF WHICH IS PRESENTLY NOT KNOWN. IT IS THE RESPONSIBILITY OF THE CONTRACTOR TO HAVE ALL UTILITIES LOCATED IN THE FIELD PRIOR TO EXCAVATION OR CONSTRUCTION.

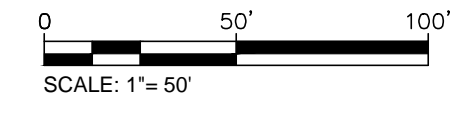

\\PES-585201\Projects\44055\MCH000\Design\OIFR\T\Improvement\Plans\08-14055_DRAINAGE_AREA_MAP.dwg
 PERS-585201\Projects\44055\MCH000\Design\OIFR\T\Improvement\Plans\08-14055_DRAINAGE_AREA_MAP.dwg

N/F
 DICKHERRER FARM PARTNERSHIP LP
 Parcel Id: 2-113A-1643-00-10001.9000000
 3 OUTER RD 364
 5691-2087

N/F
 O'FALLON FIRE PROTECTION
 DISTRICT IMPROVEMENT CORP.
 O'FALLON FIRE DIST STAT 5
 P.B. 34, PG. 14

PROJECT TITLE
 IMPROVEMENT PLANS
 THE VILLAGES AT
 MONTRACHET
 DRAINAGE AREA MAP

PBS No. 14055MCH000
 TASK 001 FIELD BOOK 1476

PICKETT, RAY & SILVER INC
 CIVIL ENGINEERING, LAND SURVEYING,
 AND NATURAL RESOURCES SERVICES

St. Peters
 22 Richmond Center Court
 St. Peters, MO 63376

Phone (636) 397-1211 Fax (636) 397-1104
 www.prs3.com 1-800-708-3918

ENGINEER'S AUTHENTICATION
 THE RESPONSIBILITY FOR PROFESSIONAL ENGINEERING LIABILITY ON THIS PROJECT IS LIMITED TO THE SET OF PLANS AUTHENTICATED BY THE SEAL, SIGNATURE, AND DATE HEREON ATTACHED. RESPONSIBILITY IS DISCLAIMED FOR ALL OTHER ENGINEERING PLANS INVOLVED IN THIS PROJECT AND SPECIFICALLY EXCLUDES REVISIONS AFTER THIS DATE UNLESS REAUTHENTICATED.

PICKETT, RAY & SILVER, INC. MO
 LICENSE #000338

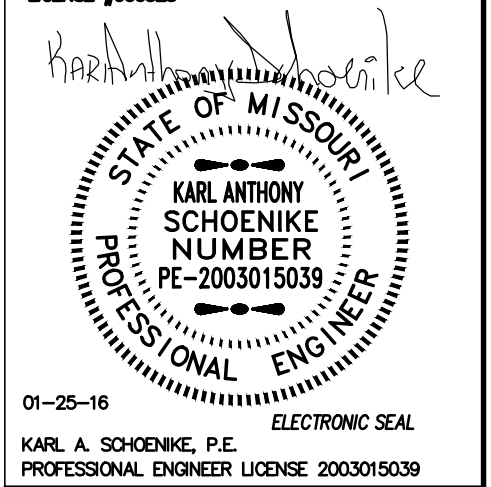

01-25-16
 KARL A. SCHOENIKE, P.E.
 PROFESSIONAL ENGINEER LICENSE 2003015039

Developer / Owner Information

MONTRACHET DEVELOPMENT LLC
 218 Chesterfield Towne Centre
 Chesterfield, Missouri 63005
 Phone: 636-530-6900

P+Z No. 15-15.01

City No.
 15-742-SP

Page No.
 DRAINAGE AREA MAP
43 of 63

PWS #2 APPROVED 12/30/15

CITY OF O'FALLON APPROVED 01/25/16

DCSD APPROVED 11/30/15 PERMIT NUMBER 2015-2-005