

- NOTES:
- ALL STREET LIGHTS WILL BE CITY OWNED AND MAINTAINED 70 WATT LED POST TOP MOUNTED LIGHTS.
 - ALL LIGHTS SHALL BE CONNECTED INDIVIDUALLY TO THE POWER SOURCE WITH A QUICK DISCONNECT INSTALLED NEAR THE POWER SOURCE FOR EACH LIGHT.
 - IN EXTREME, TWO (2) STREET LIGHTS MAY BE CONNECTED IN PARALLEL TO THE POWER SOURCE.
 - ALL WIRING SHALL BE DESIGNED TO BE ONE GAUGE LARGER THAN THE MINIMUM REQUIRED FOR STREET LIGHTS.
 - THE QUICK DISCONNECT LOCATION NEEDS TO BE APPROVED BY AMEREN PRIOR TO INSTALLATION.
 - ALL CONDUIT FOR STREET LIGHTS SHALL BE PLACED WITHIN THE PUBLIC RIGHT OF WAY OR GENERAL UTILITY EASEMENTS AND DEDICATED TO THE CITY OF O'FALLON.

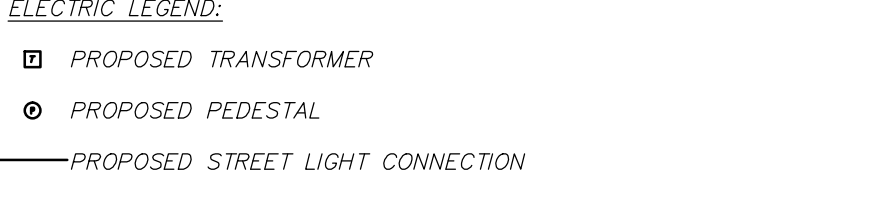

PROJECT TITLE
IMPROVEMENT PLANS
THE VILLAGES AT
MONTRACHET
ELECTRICAL LAYOUT

PICKETT, RAY & SILVER INC
 CIVIL ENGINEERING, LAND SURVEYING,
 AND NATURAL RESOURCES SERVICES

St. Peters
 22 Richmond Center Court
 St. Peters, MO 63276

Phone (636) 397-1211 Fax (636) 397-1104
 www.prs3.com 1-800-708-3918

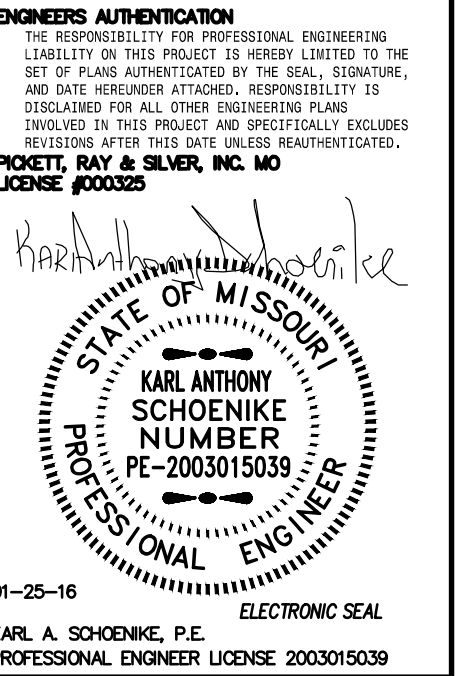

Developer / Owner Information

MONTRACHET DEVELOPMENT LLC
 218 Chesterfield Towne Centre
 Chesterfield, Missouri 63005
 Phone: 636-530-6900

P+Z No. 15-15.01

City No. 15-742-SP

Page No. ELECTRICAL LAYOUT
50 of 63

\\PES-SBS201\Projects\44055\MCH0\dwg\Design\OUTPUT\Improvement_Plan\11-14055_ELECTRICAL.dwg

DCSD APPROVED 11/30/15 PERMIT NUMBER 2015-2-005 CITY OF O'FALLON APPROVED 01/25/16 PWS #2 APPROVED 12/30/15