

\\PFS-SBS201\Projects\14055\MCH00\Design\OUTPUT\Improvement Plans REVISED PHASE A\05-14055 STREET PROFILES.dwg

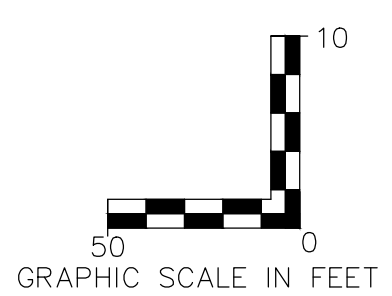
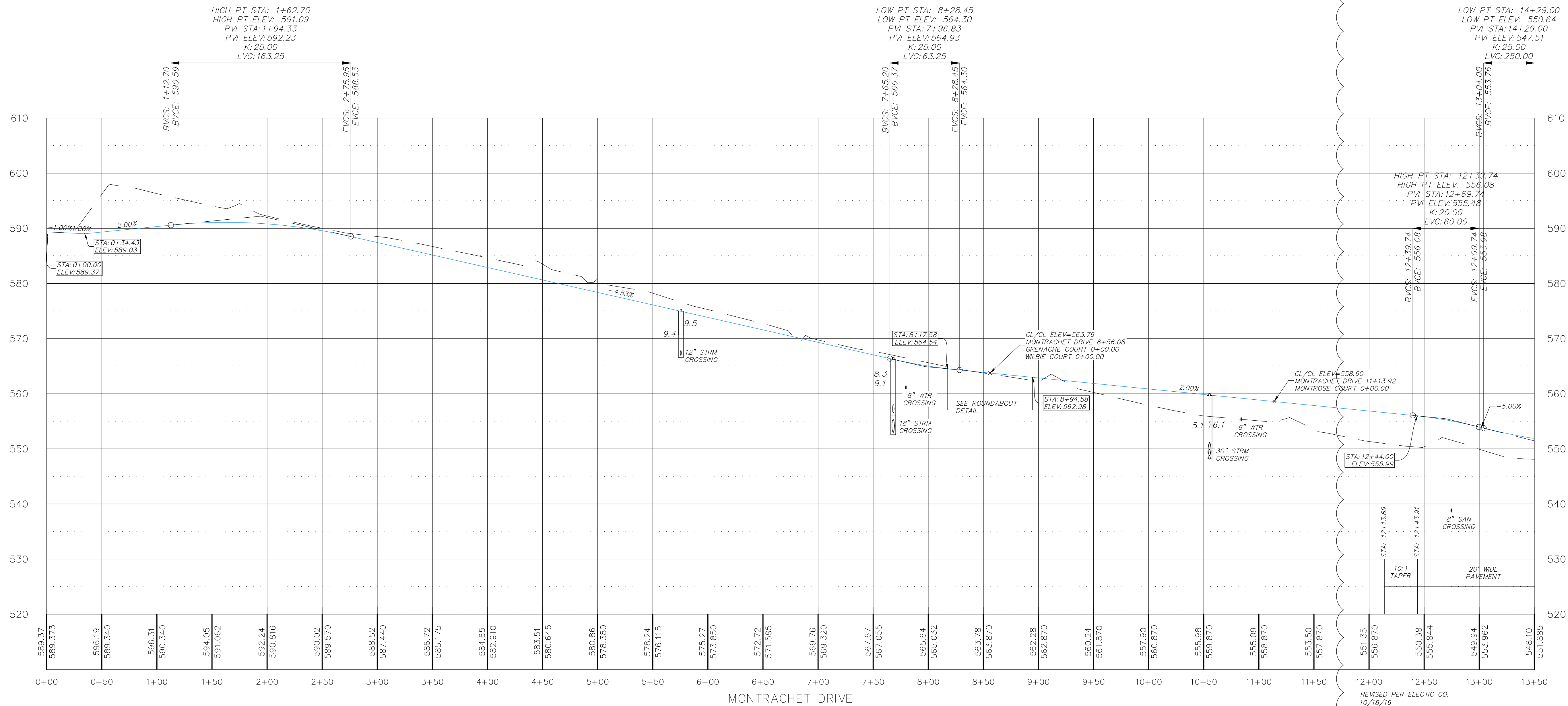

**PROFILE SCALE:**  
 HORZ: 1" = 50'  
 VERT: 1" = 10'

CITY OF O'FALLON  
 COMMUNITY DEVELOPMENT DEPARTMENT  
 ACCEPTED FOR CONSTRUCTION  
 BY: [Signature] DATE **October 18, 2016**  
 PROFESSIONAL ENGINEER'S SEAL  
 INDICATES RESPONSIBILITY FOR DESIGN

**PROJECT TITLE**  
 IMPROVEMENT PLANS  
 THE VILLAGES AT  
 MONTRACHET (REVISED)

**STREET PROFILES**  
 PFS No. 14055MCH000R  
 TASK 017 FIELD BOOK 1476

**PICKETT, RAY & SILVER INC**  
 CIVIL ENGINEERING, LAND SURVEYING,  
 AND NATURAL RESOURCES SERVICES

St. Peters  
 22 Richmond Center Court  
 St. Peters, MO 63376  
 Phone (636) 397-1211 Fax (636) 397-1104  
 www.prs.com 1-800-708-3918

**ENGINEER'S AUTHENTICATION**  
 THE RESPONSIBILITY FOR PROFESSIONAL ENGINEERING  
 LIABILITY ON THIS PROJECT IS LIMITED TO THE  
 SET OF PLANS AUTHENTICATED BY THE SEAL, SIGNATURE,  
 AND DATE HEREON ATTACHED. RESPONSIBILITY IS  
 DISCLAIMED FOR ALL OTHER ENGINEERING PLANS  
 PROVIDED IN THIS PROJECT AND SPECIFICALLY EXCLUDES  
 REVISIONS AFTER THIS DATE UNLESS REAUTHENTICATED.

**PICKETT, RAY & SILVER, INC. MO. LICENSE #000038**

*Karl Anthony Schoenike*  
 KARL ANTHONY SCHOENIKE  
 NUMBER PE-2003015039  
 PROFESSIONAL ENGINEER  
 10/18/16

ELECTRONIC SEAL  
 KARL A. SCHOENIKE, P.E.  
 PROFESSIONAL ENGINEER LICENSE 2003015039

**Developer / Owner Information**

**MONTRACHET DEVELOPMENT LLC**  
 218 Chesterfield Towne Centre  
 Chesterfield, Missouri 63005  
 Phone: 636-530-6900

**P+Z No. 15-15.01**

**City No. 15-742-SP**

**Page No. 22 of 63**  
 STREET PROFILES

CITY OF O'FALLON REVISED MONTRACHET DRIVE 10/19/2016