

Provide a marking on the storm sewer inlets. The City will allow the following markers and adhesive procedures only as shown in the table below or an approved equal. "Peel and stick" adhesive pads will not be allowed.

Manufacturer	Size	Adhesive	Style	Message (Part #)	Website
ACP International	3 7/8"	Epoxy	Crystal Cap	No Dumping Drains To Waterways (SD-W-CC)	www.acpinternational.com
DAS Manufacturing, Inc.	4"	Epoxy	Standard Style	No Dumping Drains To Stream (#SDS)	www.dasmanufacturing.com

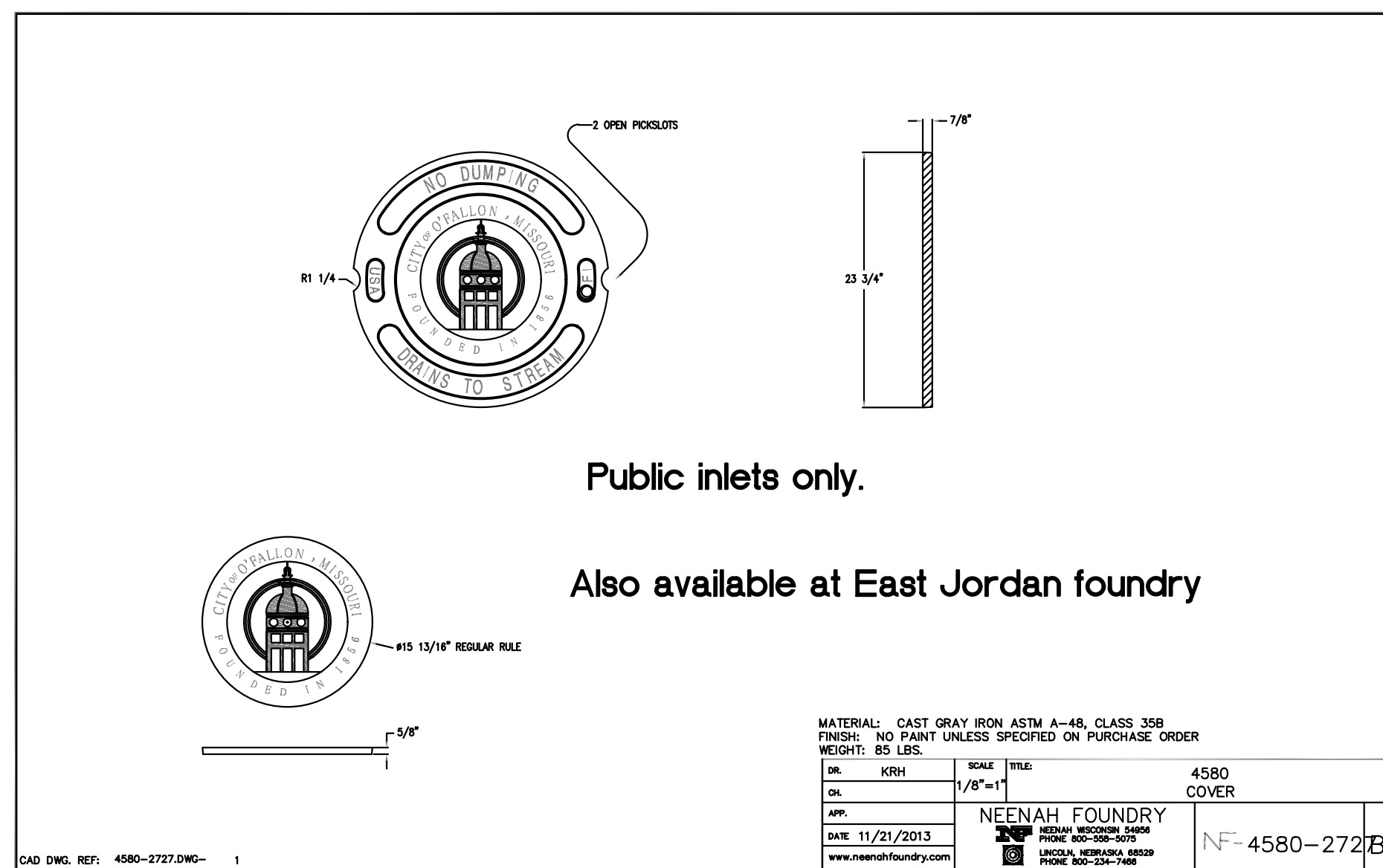

#SDS



Public inlets only.

Also available at East Jordan foundry

MATERIAL	CAST GRAY IRON ASTM A-48, CLASS 30B	FINISH	NO PAINT UNLESS SPECIFIED ON PURCHASE ORDER
WEIGHT	85 LBS.	SCALE	1/8"=1'
DR.	KRH	TITLE	4580 COVER
APP.		DATE	11/21/2013
		BY	NEENAH FOUNDRY
		NO.	4580-272B

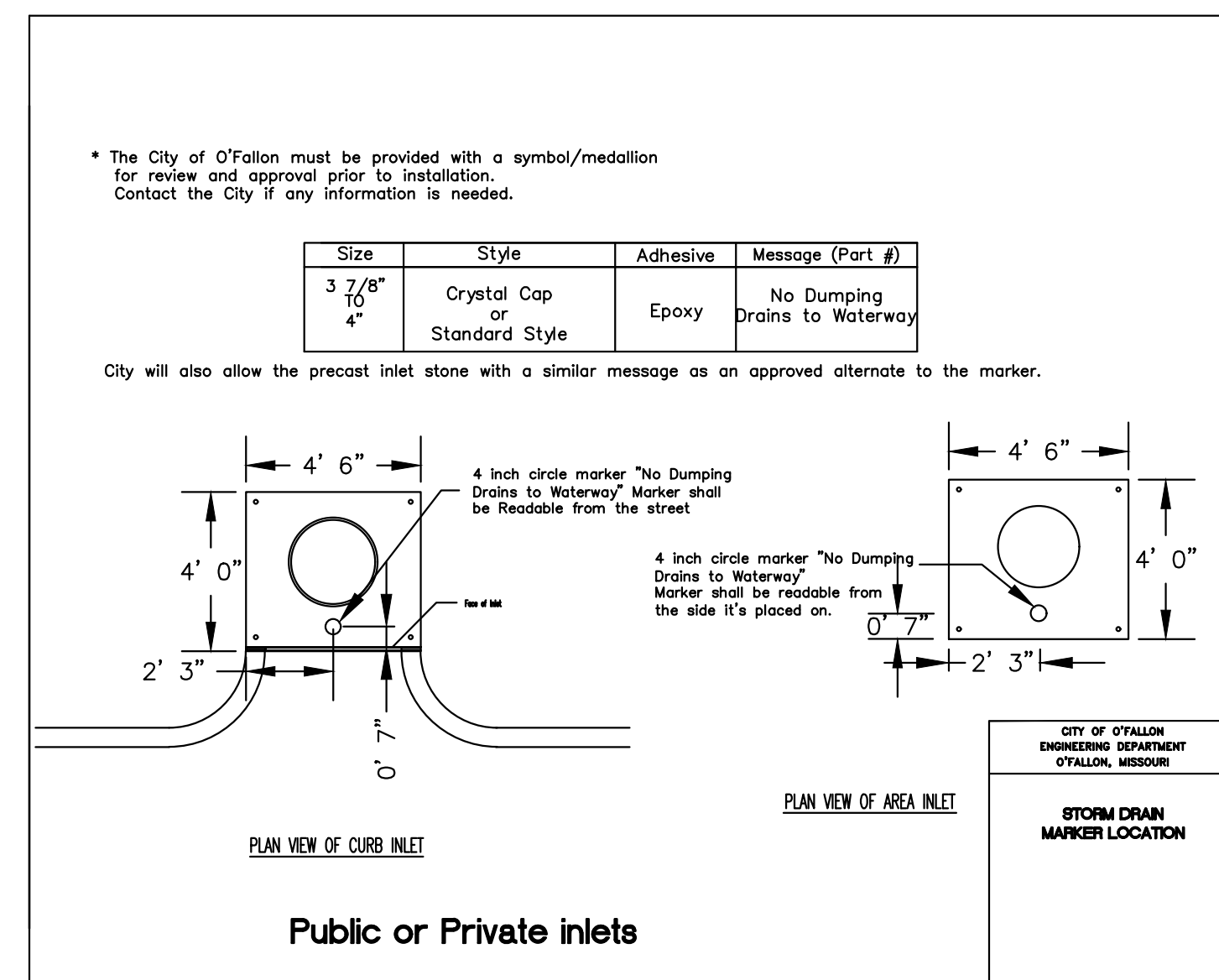

Public or Private inlets

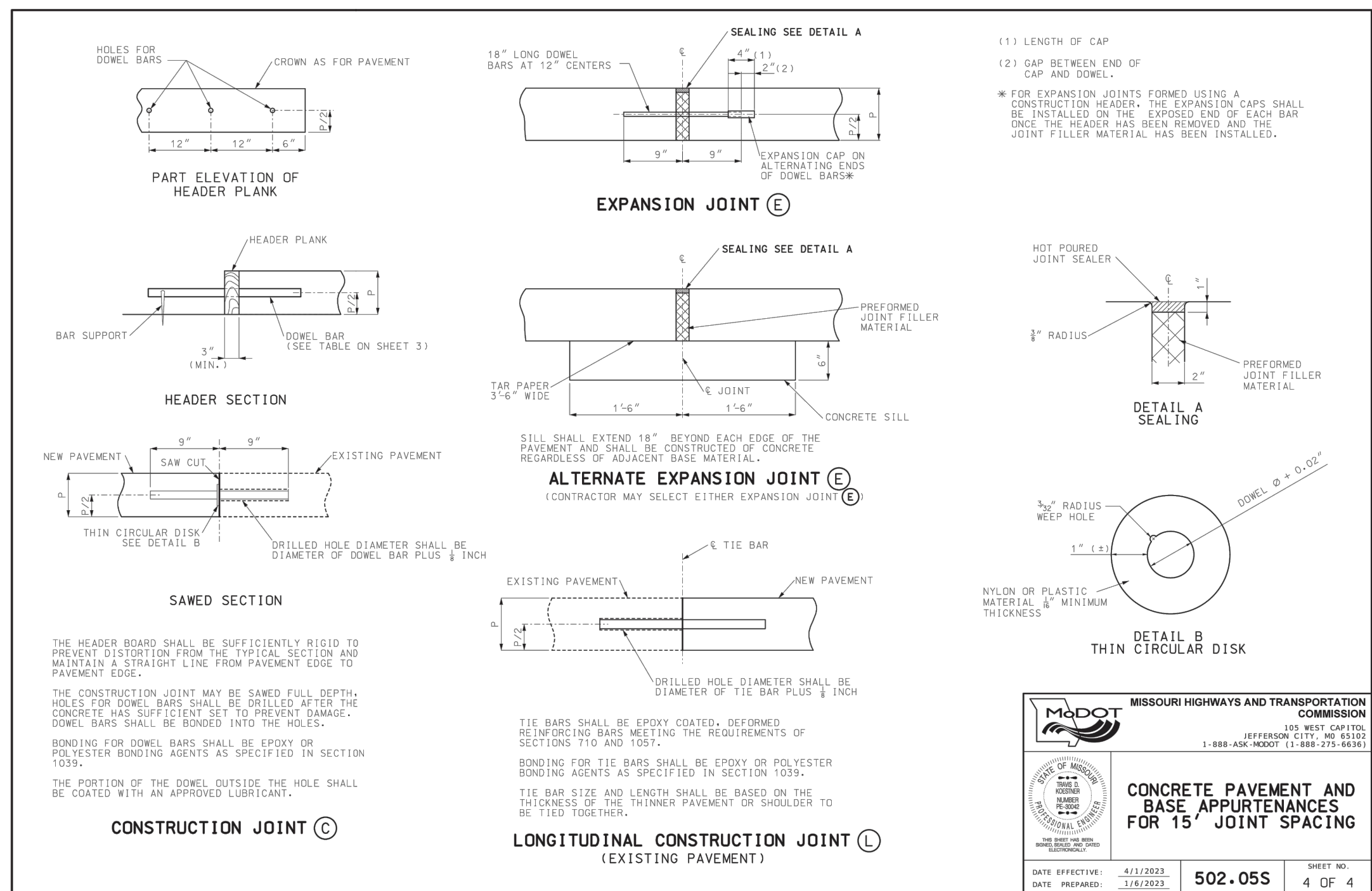
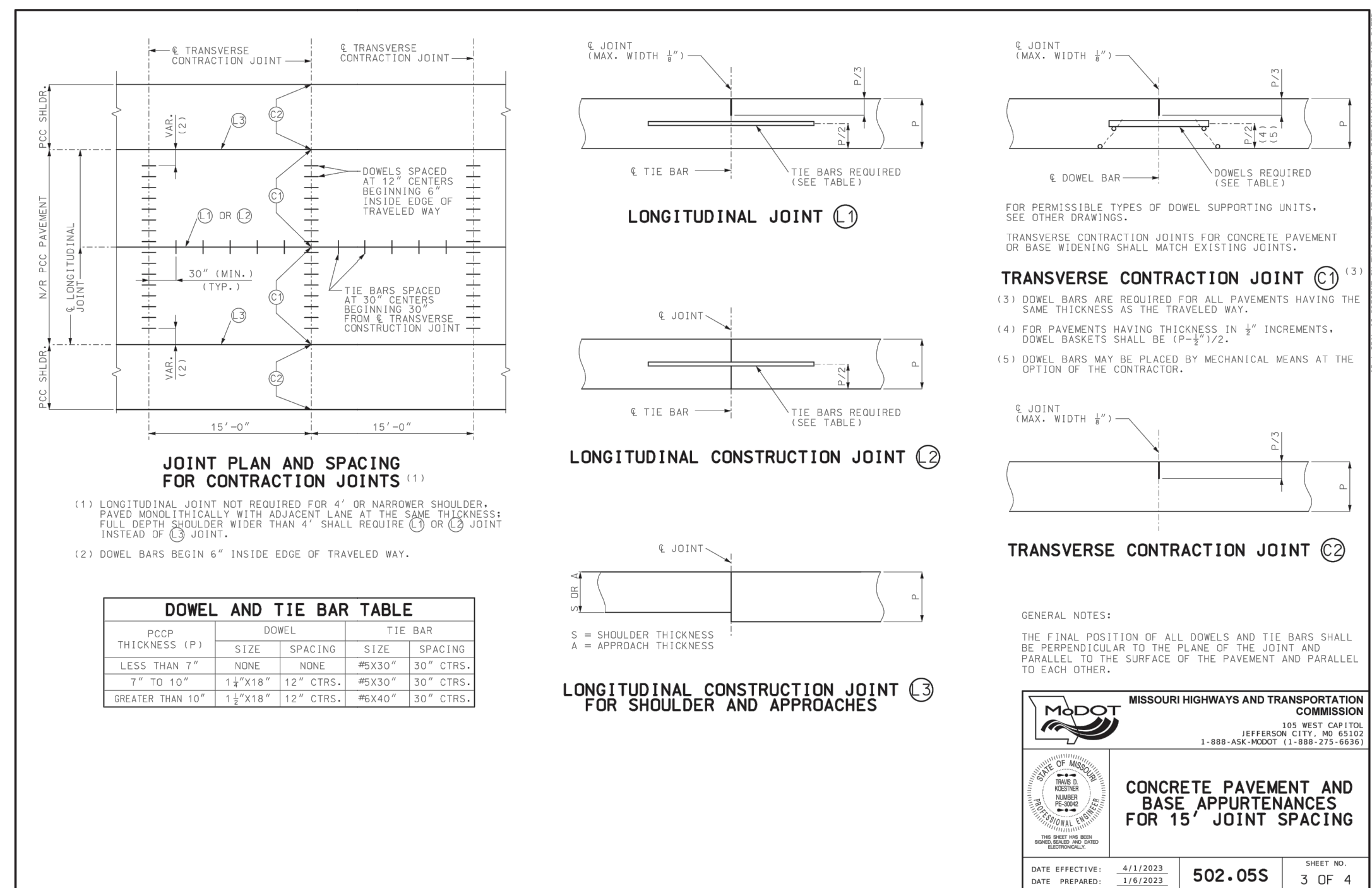
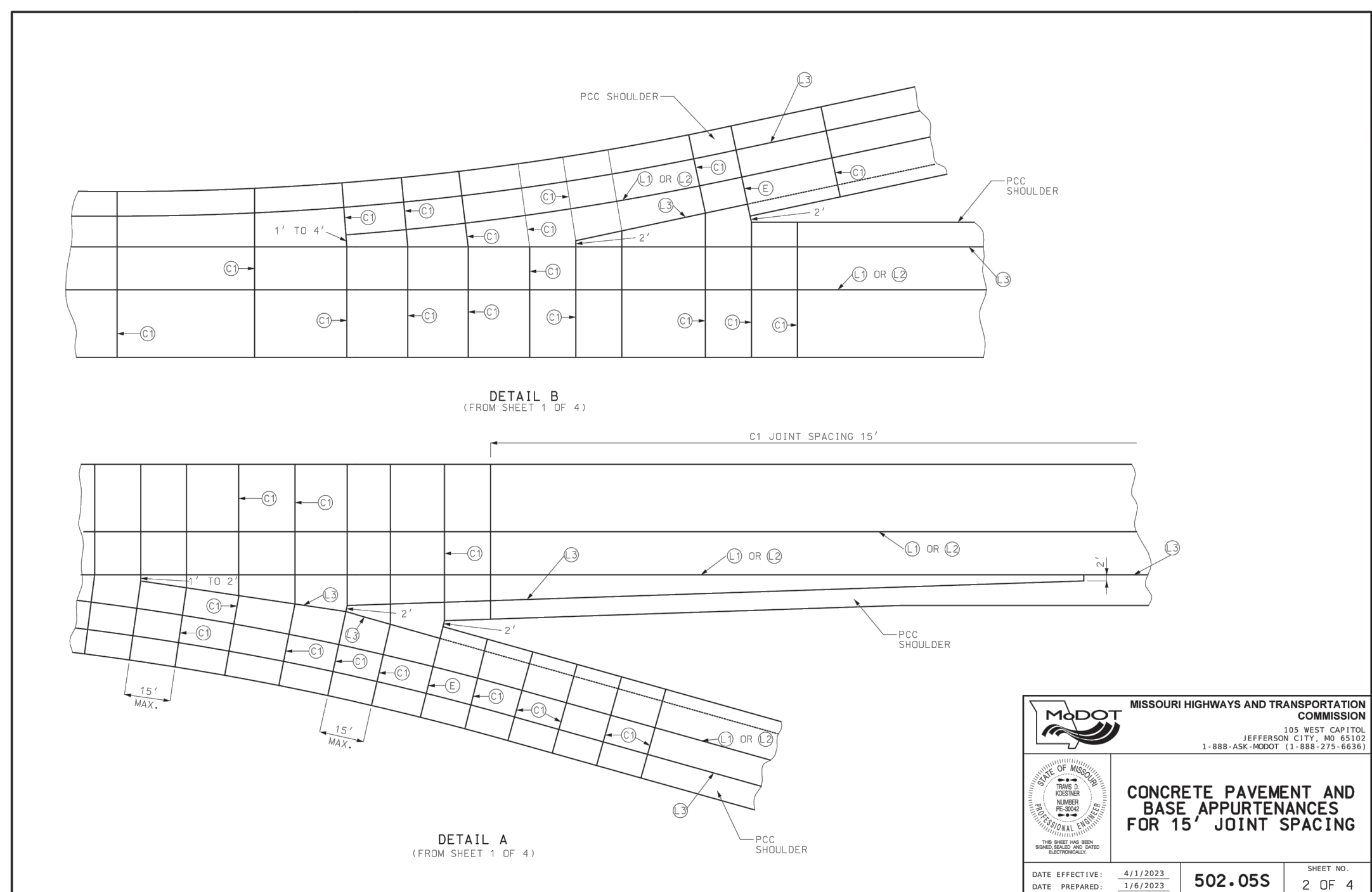
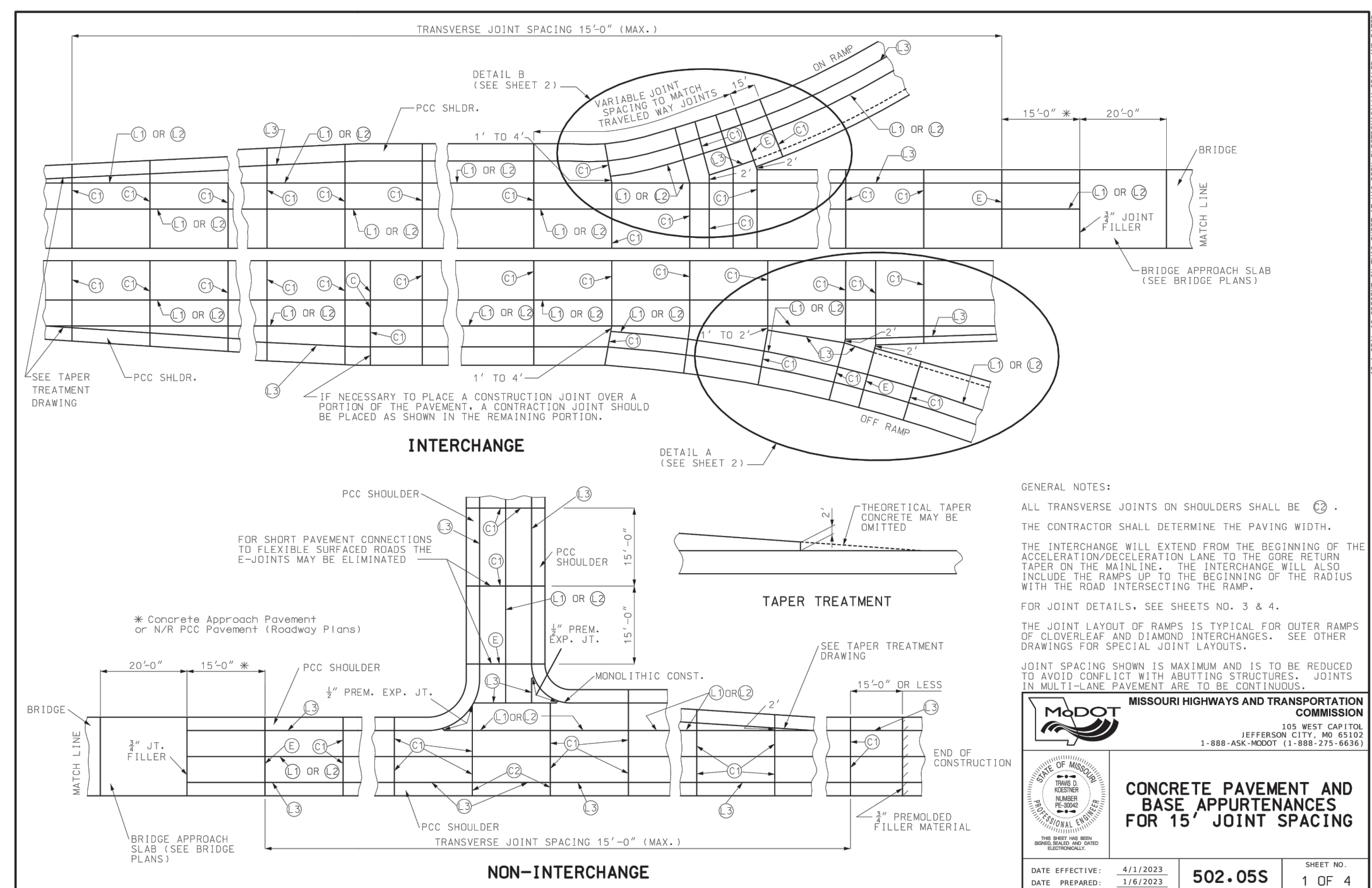

Page 952
MUTCD 11th Edition
Notes for Figure 6P-47—Typical Application 47
Bicycle Lane Closure without a Detour

Guidance:

- If a bicycle lane on a roadway having a speed limit of 35 mph or higher is closed and conditions are not appropriate to direct bicyclists into a shared lane, a separate bicycle facility or detour route should be considered (see Figures 6P-48 and 6P-51).
- If a bicycle lane on a roadway having a speed limit of 30 mph or less is closed, and the adjacent travel lane is less than 14 feet wide, then BICYCLES ALLOWED USE OF FULL LANE SIGNS may be used.
- If a bicycle lane on a roadway having a speed limit of 30 mph or less is closed, and the adjacent travel lane is at least 14 feet wide throughout the TTC zone, then Bicycle Warning signs in association with IN STREET or IN ROADWAY plaques may be used.

Page 953
MUTCD 11th Edition

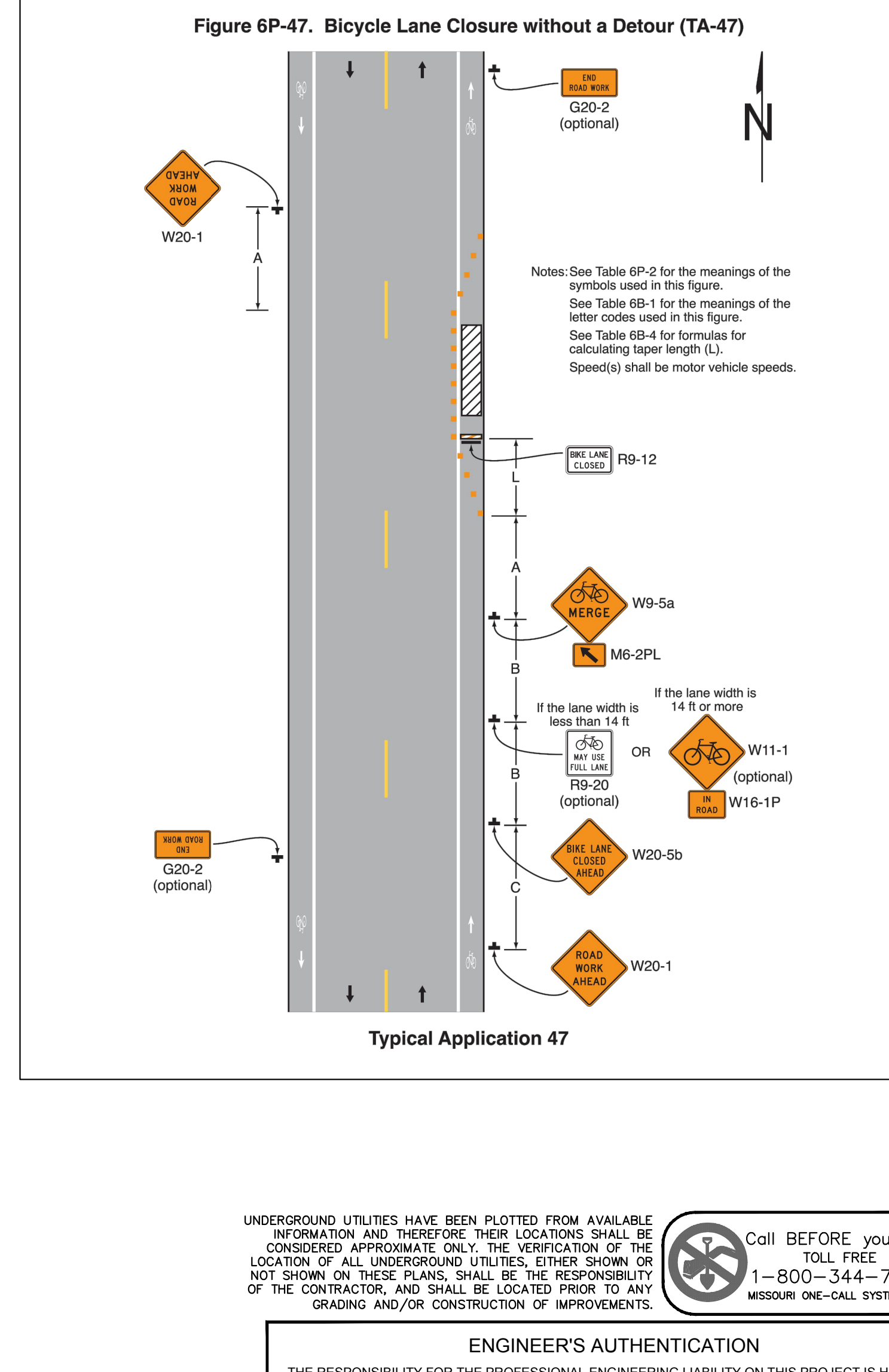

IMPROVEMENT PLAN
THE VILLAGES AT MONTRACHET
WEST COMMERCIAL
CONSTRUCTION DETAILS

ST. CHARLES ENGINEERING & SURVEYING, INC.
801 S. FIFTH STREET, SUITE 202
ST. CHARLES, MO 63801
TEL: (636) 947-0607 FAX: (636) 947-2448
ST. CHARLES ENGINEERING AND SURVEYING, INC.
PROFESSIONAL ENGINEERING AND LAND SURVEYING CORPORATION
MISSOURI STATE CERTIFICATE OF AUTHORITY - 001647 & 000379



ORDER NO.
2024020
DATE
08/25/2025
91

UNDERGROUND UTILITIES HAVE BEEN PLOTTED FROM AVAILABLE INFORMATION AND THEREFORE THEIR LOCATIONS SHALL BE CONSIDERED APPROXIMATE ONLY. THE VERIFICATION OF THE LOCATION OF ALL UNDERGROUND UTILITIES, EITHER SHOWN OR NOT SHOWN ON THESE PLANS, SHALL BE THE RESPONSIBILITY OF THE CONTRACTOR, AND SHALL BE LOCATED PRIOR TO ANY GRADING AND/OR CONSTRUCTION OF IMPROVEMENTS.



ENGINEER'S AUTHENTICATION
THE RESPONSIBILITY FOR THE PROFESSIONAL ENGINEERING LIABILITY ON THIS PROJECT IS HEREBY LIMITED TO THE SET OF PLANS AUTHENTICATED BY THE SEAL, SIGNATURE AND DATE HEREUNDER ATTACHED. RESPONSIBILITY IS DISCLAIMED FOR ALL OTHER ENGINEERING PLANS INVOLVED IN THE PROJECT AND SPECIFICALLY EXCLUDES REVISIONS AFTER THIS DATE UNLESS REAUTHENTICATED.