

EXISTING DRAINAGE AREA MAP

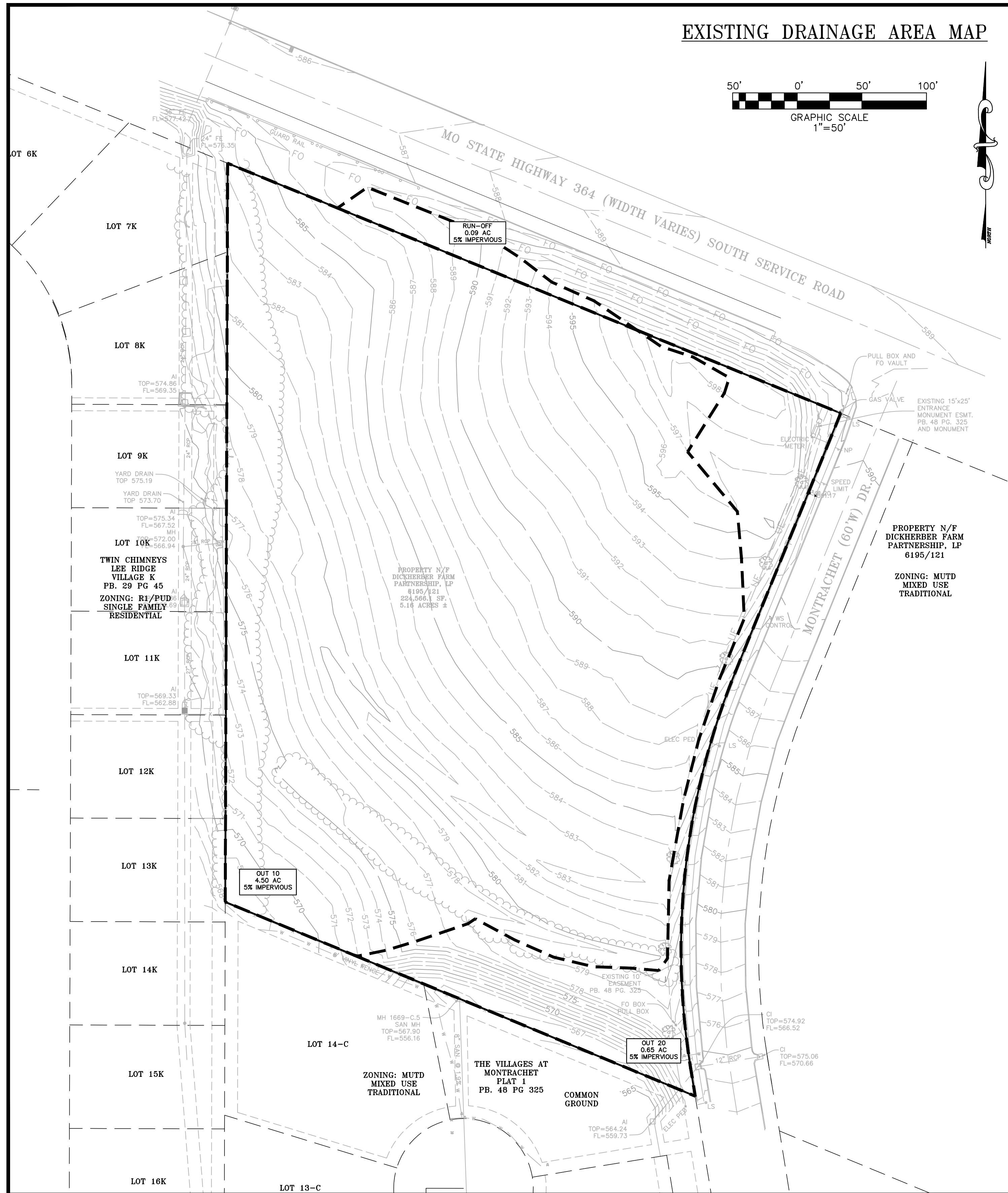

PROPOSED DRAINAGE AREA MAP

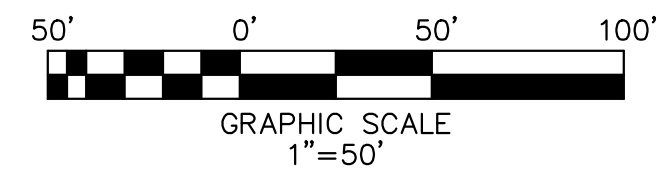
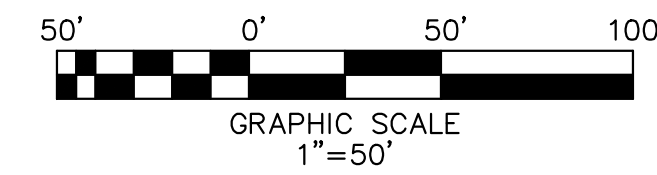

IMPROVEMENT PLAN  
THE VILLAGES AT MONTRACHET  
WEST COMMERCIAL  
DRAINAGE AREA MAPS

ST. CHARLES ENGINEERING & SURVEYING, INC.  
801 S. FIFTH STREET, SUITE 202  
ST. CHARLES, MO 63301  
TEL: (636) 947-0607 FAX: (636) 947-2448  
ST. CHARLES ENGINEERING AND SURVEYING, INC.  
PROFESSIONAL ENGINEERING AND LAND SURVEYING CORPORATION  
MISSOURI STATE CERTIFICATES OF AUTHORITY - 001647 & 000379

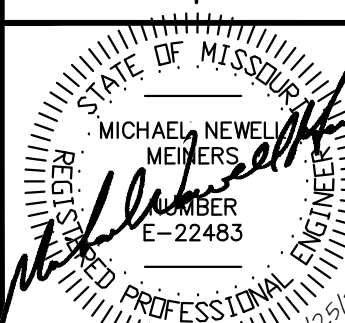
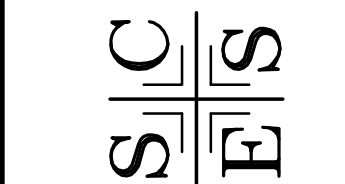

ORDER NO.  
2024020

DATE  
08/25/2025

80

FOR DRAINAGE PURPOSES ONLY.  
NOT FOR CONSTRUCTION!

UNDERGROUND UTILITIES HAVE BEEN PLOTTED FROM AVAILABLE INFORMATION AND THEREFORE THEIR LOCATIONS SHALL BE CONSIDERED APPROXIMATE ONLY. THE VERIFICATION OF THE LOCATION OF ALL UNDERGROUND UTILITIES, EITHER SHOWN OR NOT SHOWN ON THESE PLANS, SHALL BE THE RESPONSIBILITY OF THE CONTRACTOR, AND SHALL BE LOCATED PRIOR TO ANY GRADING AND/OR CONSTRUCTION OF IMPROVEMENTS.



ENGINEER'S AUTHENTICATION  
THE RESPONSIBILITY FOR THE PROFESSIONAL ENGINEERING LIABILITY ON THIS PROJECT IS HEREBY LIMITED TO THE SET OF PLANS AUTHENTICATED BY THE SEAL, SIGNATURE AND DATE HEREUNDER ATTACHED. RESPONSIBILITY IS DISCLAIMED FOR ALL OTHER ENGINEERING PLANS INVOLVED IN THE PROJECT AND SPECIFICALLY EXCLUDES REVISIONS AFTER THIS DATE UNLESS REAUTHENTICATED.