

Drawing name: K:\D\031269 Springhurst\Improvements\2269RETAININGWALLS.DWG Plotted on: Jun 25, 2005 - 9:16am Plotted by: Juetkenhaus

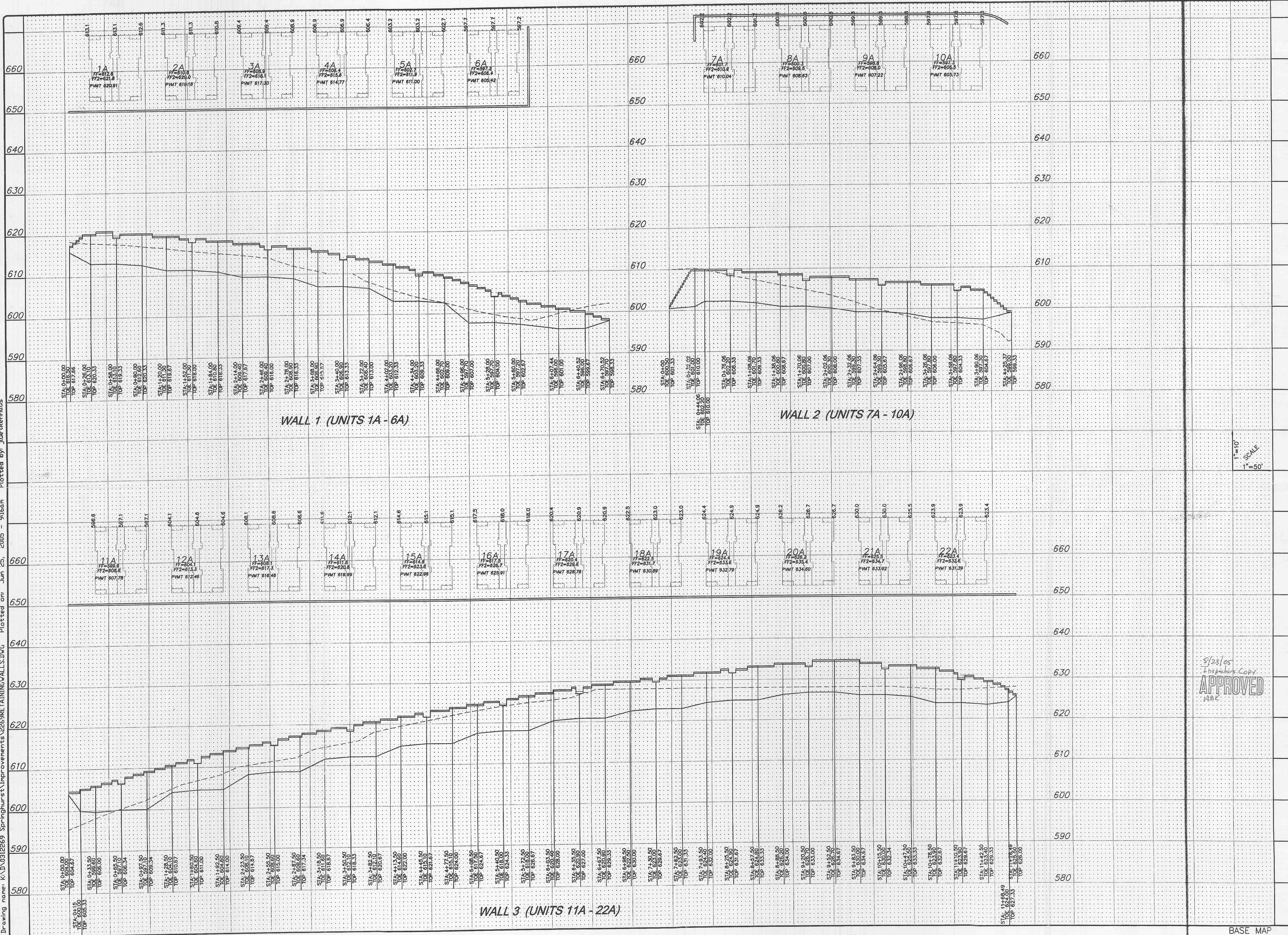

ISSUE	REMARKS/DATE
1	03-05-05 FIRST SUBMITTAL
2	04-04-05 REVISED PER DCSD COMMENTS
3	05-23-05 REVISED PER CITY OF FALLON COMMENTS
4	05-27-05 REVISED PER DCSD COMMENTS
5	06-09-05 REVISED PER PMSD92 COMMENTS
6	06-27-05 REVISED PER CITY OF FALLON COMMENTS

PREPARED FOR:
SPRINGHURST, L.L.C.
 5091 NEW BAUMGARTNER ROAD
 ST. LOUIS, MISSOURI 63129
 (314) 487-6717

THE **STERLING** CO.
 ENGINEERS & SURVEYORS
 5055 NEW BAUMGARTNER ROAD
 ST. LOUIS, MISSOURI 63129
 (314) 487-0440 FAX 487-8644
 E-Mail: Sterling@sterling-eng-survey.com

PROJECT: **THE VILLAGES AT SPRINGHURST**

SHEET TITLE: **RETAINING WALL PROFILES (CONDO AREA)**

NO. **03 12 269**

M.S.D. SHEET **S-2**

P# **6-2**

DIGITAL FILE LOCATION: **SERVER-STERLING-2**

OF **1**

DESIGNED: *[Signature]*

CHECKED: *[Signature]*

APPROVED: *[Signature]*

DATE: **AUG 25 2005**

BASE MAP

PC#2804