

Drawing name: K:\0312269 Springhurst\Improvements\2659\MP.DWG Plotted on: Aug 06, 2005 - 10:21am Plotted by: Juetkenhaus

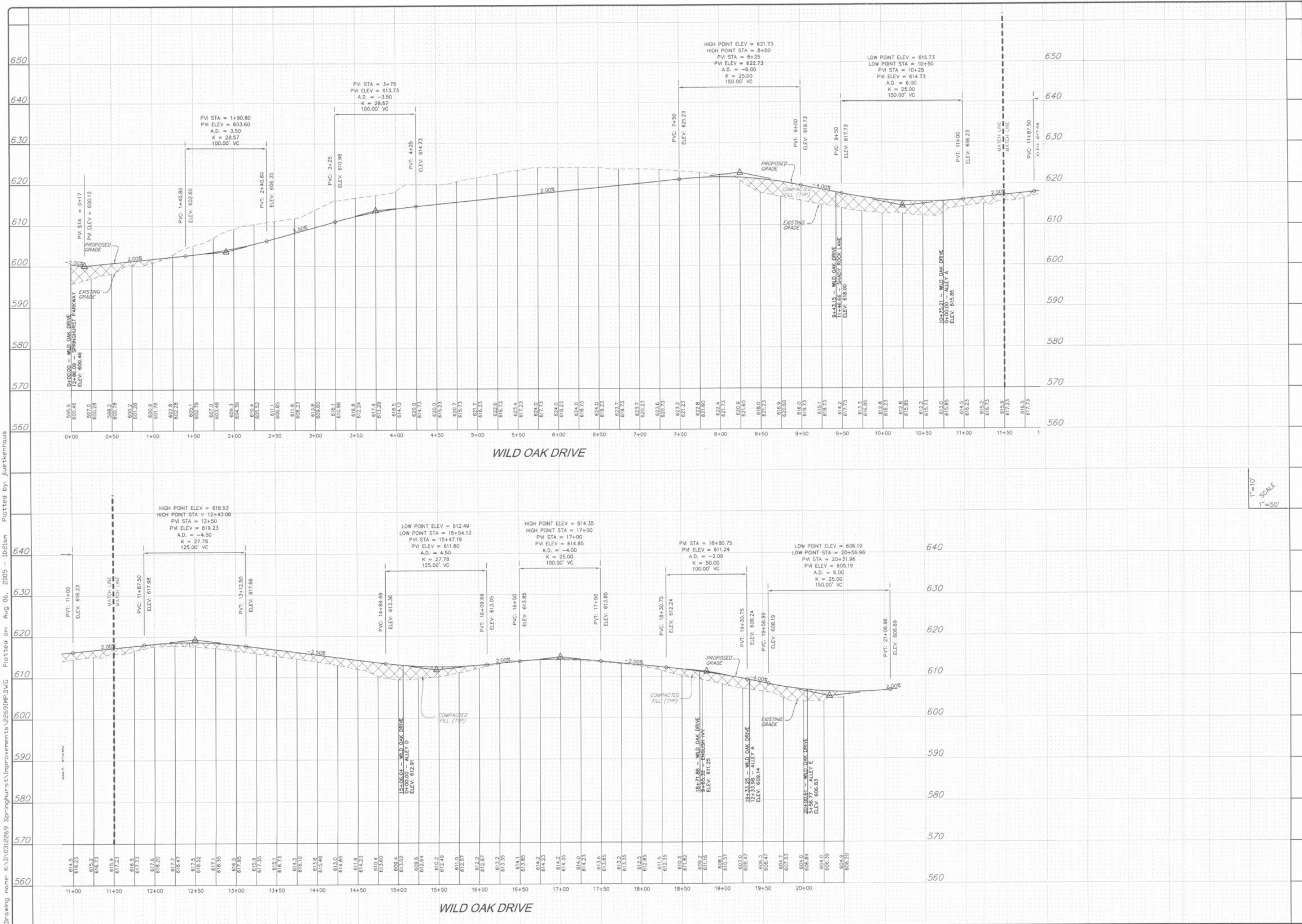

| ISSUE | REMARKS/DATE |
|-------|--|
| 1 | 03-02-05 FIRST SUBMITTAL |
| 2 | 04-04-05 REVISED PER DCSO COMMENTS |
| 3 | 05-23-05 REVISED PER CITY OF FALLON COMMENTS |
| 4 | 05-27-05 REVISED PER DCSO COMMENTS |
| 5 | 06-09-05 REVISED PER PWS&P COMMENTS |
| 6 | 06-27-05 REVISED PER CITY OF FALLON COMMENTS |
| 7 | 07-14-05 REVISED PER PWS&P COMMENTS |
| 8 | 08-08-05 REVISED PER CITY OF FALLON COMMENTS |

PREPARED FOR:
STERLING CO.
ENGINEERS & SURVEYORS
 5081 NEW BAUMGARTNER ROAD
 ST. LOUIS, MISSOURI 63129
 (314) 487-0440 FAX 487-8844
 E-Mail: Sterling@sterling-eng-sur.com

PREPARED BY:
STERLING CO.
ENGINEERS & SURVEYORS
 5081 NEW BAUMGARTNER ROAD
 ST. LOUIS, MISSOURI 63129
 (314) 487-0440 FAX 487-8844
 E-Mail: Sterling@sterling-eng-sur.com

PROJECT:
THE VILLAGES AT SPRINGHURST
 SHEET TITLE: STREET PROFILES

| | | | |
|-----------------------|-------------------|----|-------|
| NO | 03 | 12 | 269 |
| M.S.D. | | | SHEET |
| P# | | | 4.6 |
| DIGITAL FILE LOCATION | SERVER-STERLING-2 | | |
| DATE | 08/06/05 | | |
| OF | | | |