

Drawing name: K:\N0202269_Springhurst\Improvements\2269IMP.DWG Plotted on: Aug 06, 2005 - 10:20am Plotted by: jluettnerhaus

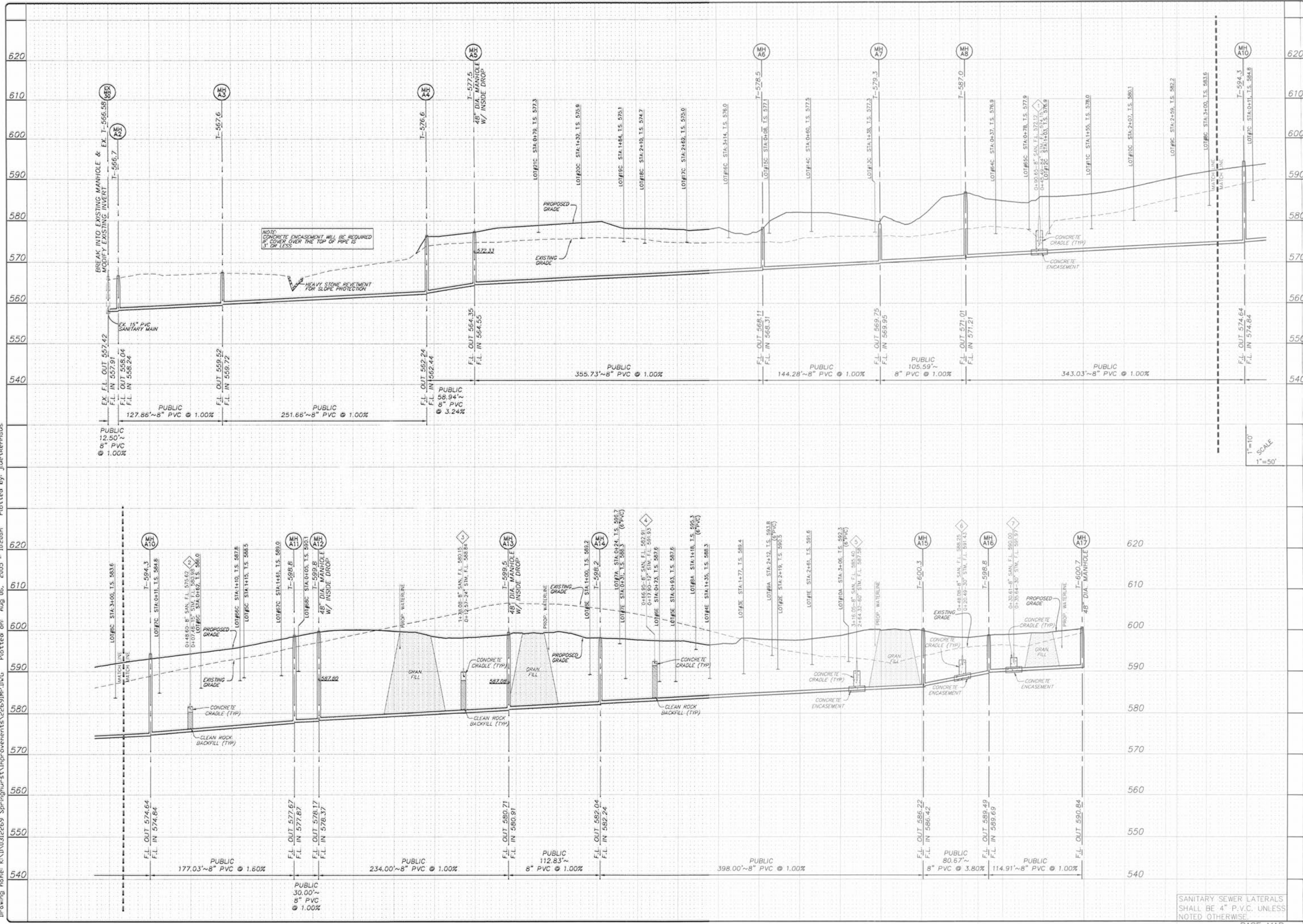

| ISSUE | REMARKS/DATE |
|-------|--|
| 1 | 03-02-05 FIRST SUBMITTAL |
| 2 | 04-04-05 REVISED PER DCSD COMMENTS |
| 3 | 05-23-05 REVISED PER CITY OF FALLON COMMENTS |
| 4 | 05-27-05 REVISED PER DCSD COMMENTS |
| 5 | 06-09-05 REVISED PER FALLON COMMENTS |
| 6 | 06-27-05 REVISED PER CITY OF FALLON COMMENTS |
| 7 | 07-14-05 REVISED PER FALLON COMMENTS |
| 8 | 08-08-05 REVISED PER CITY OF FALLON COMMENTS |

PREPARED FOR:
THE VILLAGES AT SPRINGHURST, L.L.C.
 5091 NEW BAUMGARTNER ROAD
 ST. LOUIS, MISSOURI 63129
 (314) 487-8717



THE **STERLING** CO.
 ENGINEERS & SURVEYORS
 5095 NEW BAUMGARTNER ROAD
 ST. LOUIS, MISSOURI 63129
 (314) 487-0440 FAX 487-8944
 E-Mail: Sterling@sterling-eng-survey.com

| | |
|--------------------------------------|---|
| PROJECT: | NO. 03 12 269 |
| DRAWN: | M.S.D. SHEET 5.1 |
| DESIGNED: | DIGITAL FILE LOCATION: SEWER-STERLING-2 |
| CHECKED: | DATE: 8/6/05 |
| SHEET TITLE: SANITARY SEWER PROFILES | |
| OF - | |

SANITARY SEWER LATERALS SHALL BE 4" P.V.C. UNLESS NOTED OTHERWISE.