

Drawing name: K:\D\0312269_Springhurst\Improvements\2269\MP.DWG Plotted on: Aug 06, 2005 - 10:16am Plotted by: juetkernhus

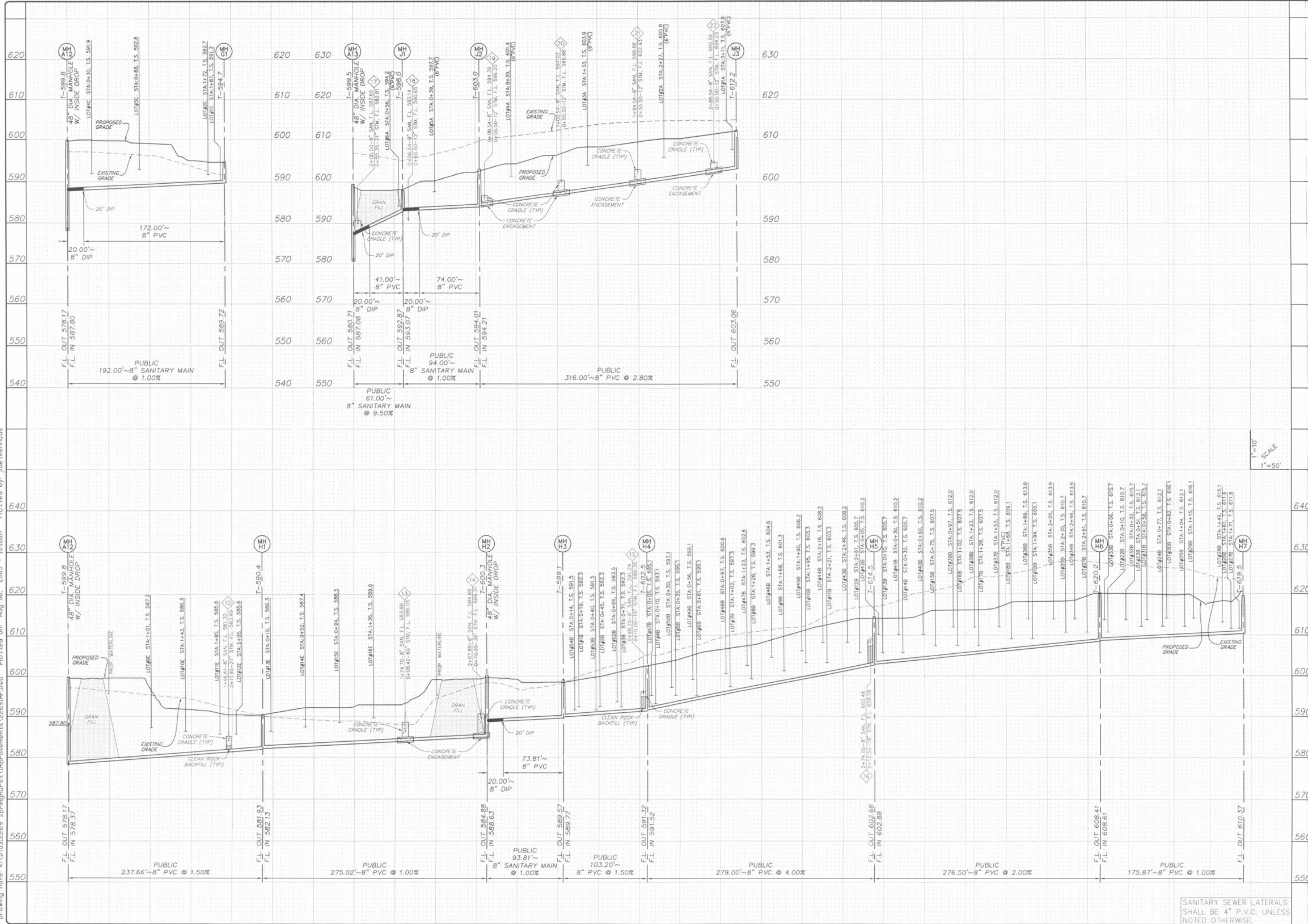

1"=10'
1"=50'

SANITARY SEWER LATERALS SHALL BE 4" P.V.C. UNLESS NOTED OTHERWISE

ISSUE	REMARKS/DATE
1	03-02-05 FIRST SUBMITTAL
2	04-04-05 REVISED PER DCSD COMMENTS
3	05-23-05 REVISED PER CITY OF FALLON COMMENTS
4	05-27-05 REVISED PER DCSD COMMENTS
5	06-06-05 REVISED PER PMSDC COMMENTS
6	06-27-05 REVISED PER CITY OF FALLON COMMENTS
7	07-14-05 REVISED PER PMSDC COMMENTS
8	08-06-05 REVISED PER CITY OF FALLON COMMENTS

PREPARED FOR:
SPRINGHURST, L.L.C.
5091 NEW BAUMGARTNER ROAD
ST. LOUIS, MISSOURI 63129
(314) 487-8717

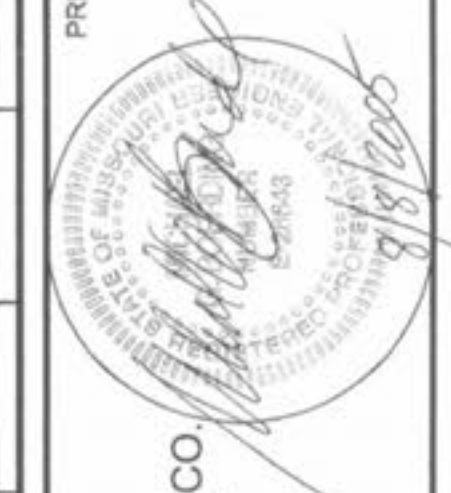

PREPARED BY:
THE STERLING CO.
ENGINEERS & SURVEYORS
5055 NEW BAUMGARTNER ROAD
ST. LOUIS, MISSOURI 63129
(314) 487-0440 FAX: 487-2684
E-Mail: Sterling@sterling-eng-survey.com

PROJECT:	NO. 03 12 269
DRAWN:	M.S.D. SHEET
DESIGNED:	PH 5.3
CHECKED:	DATE: FILE LOCATION
	OF -

SHEET TITLE: SANITARY SEWER PROFILES
BASE MAP
PC#2804