

FLOOD PLAIN AND FLOODWAY SHOWN ON THIS PLAN IS PER FIRM MAP NUMBER 29183C0230 E WAP REVISED AUGUST 2, 1996

PROPERTY N/F
LINDA C. HOLDER AND DANIEL W. HOLDER
1838/1735

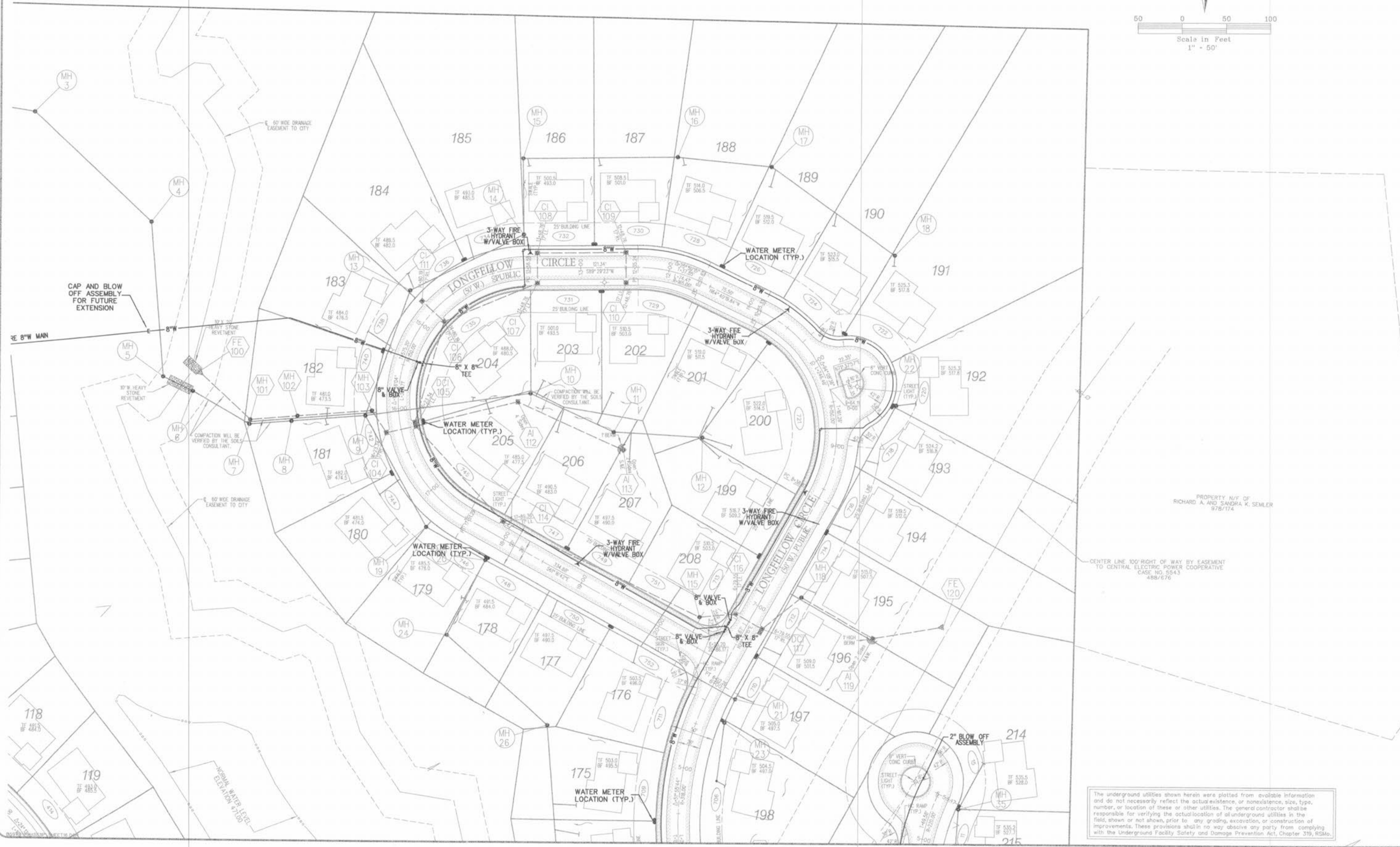
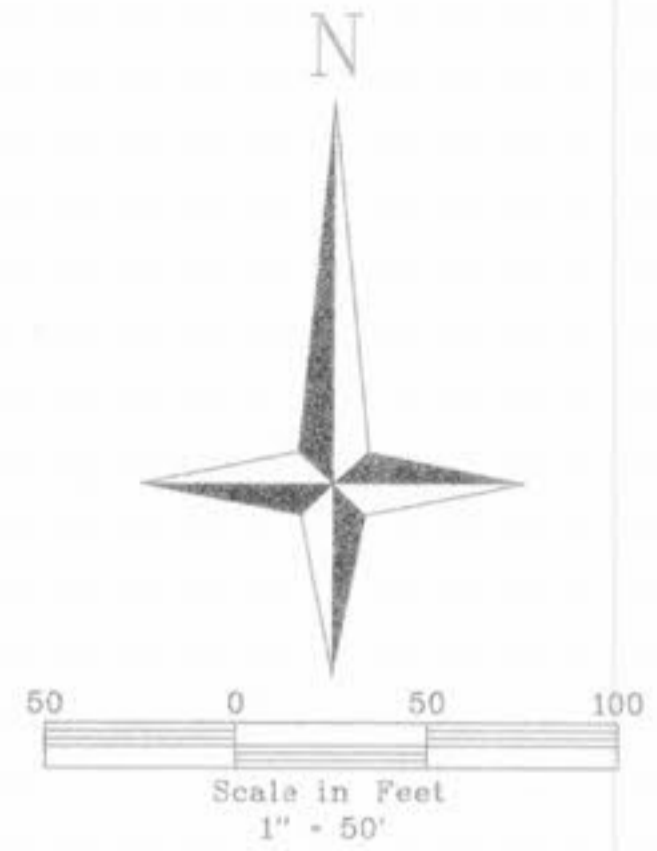

PROPERTY N/F OF
RICHARD A. AND SANDRA K. SEMLER
978/174

CENTER LINE 100' RIGHT OF WAY BY EASEMENT
TO CENTRAL ELECTRIC POWER COOPERATIVE
CASE NO. 5543
488/676

The underground utilities shown herein were plotted from available information and do not necessarily reflect the actual existence, or nonexistence, size, type, number, or location of these or other utilities. The general contractor shall be responsible for verifying the actual location of all underground utilities in the field, shown or not shown, prior to any grading, excavation, or construction of improvements. These provisions shall in no way absolve any party from complying with the Underground Facility Safety and Damage Prevention Act, Chapter 319, RSMo.

WALDEN POND,
LLC.
259 LEMAY
FERRY RD.
ST. LOUIS, MO. 63125



THE VILLAGES AT WALDEN POND

WATER PLAN

Design By: G.A.S.
Drawn By: G.A.S.
Checked By: E.A.K.

B-5873

05-10-00
16