

COMMON GROUND
MONTICELLO
VILLAGE "B"
P.B. 30, PG. 68

LOT 219 LOT 218 LOT 216 LOT 215

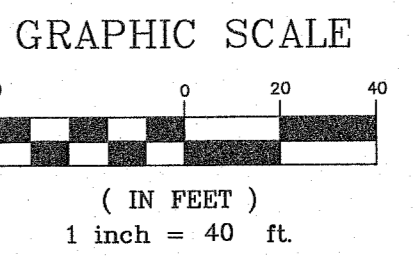
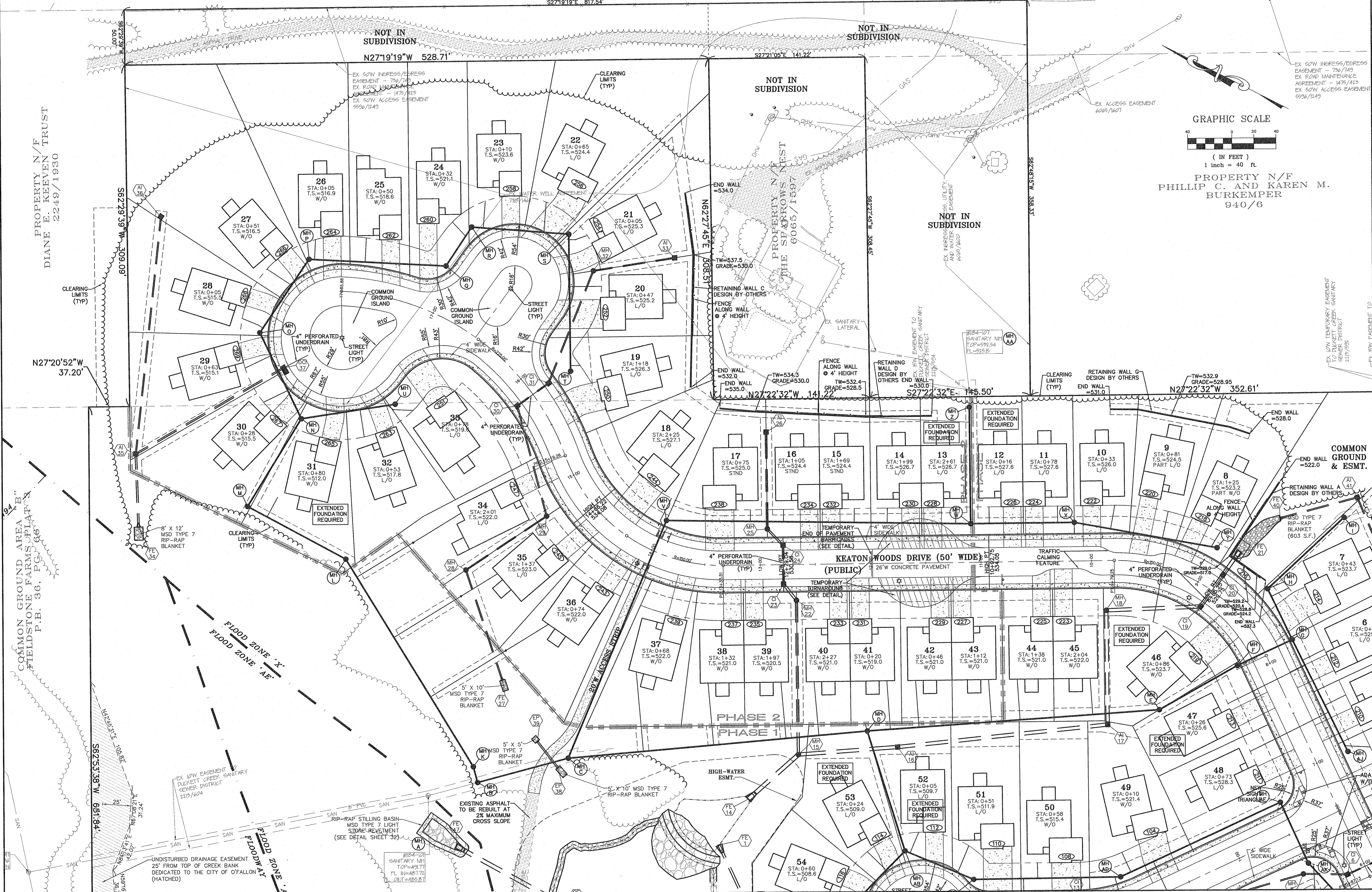

PROPERTY N/F
PHILIP C. AND KAREN M.
BURKEMPER
940/6

PROJECT TITLE:

THE VILLAS AT
KEATON WOODS

ENGINEERING
PLANNING
SURVEYING
221 Point West Blvd.
St. Charles, MO 63301
636-928-5552
FAX 636-928-1718

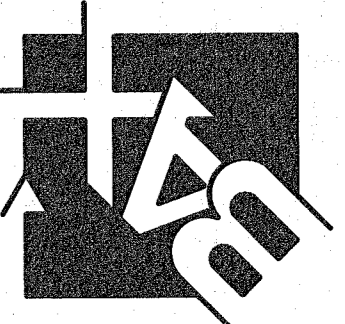

DISCLAIMER OF RESPONSIBILITY
I hereby certify that the documents intended to be
utilized by my soil are limited to this sheet,
and I hereby disclaim any responsibility for all other
Drawings, Specifications, Estimates, Reports or other
documents or instruments relating to or intended to
be used for any part of the project, including architectural or
engineering plans.

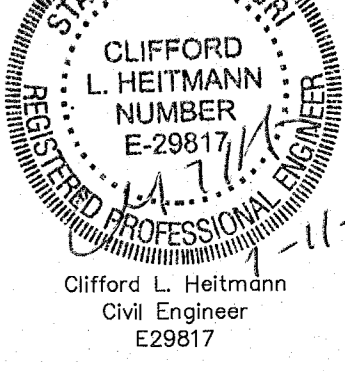

Clifford L. Heitmann
Civil Engineer
E29817

Copyright 2018
Box Engineering Company, Inc.
Engineering Authority No. 000655
Surveying Authority No. 000144
All Rights Reserved

REVISIONS	DATE	DESCRIPTION
12/19/16	P.W.S.D.#2, DUKETT & CITY COMMENTS	
01/05/17	P.W.S.D.#2 COMMENTS	
02/20/17	CITY COMMENTS	
03/17/17	CITY COMMENTS	
09/20/18	CITY COMMENTS	
11/06/18	CITY COMMENTS	
12/14/18	CITY COMMENTS	
12/28/18	CITY COMMENTS	

Developer / Owner:
Bridgewater Communities, Inc.
P.O. Box 4607
Chesterfield, Missouri 63005
636-294-6020

P+Z No. 18-003986
June 7, 2018
City No. 18-009384
Permit #RSP18-000006

Page No.
6 of 32

SITE PLAN

Box Project # 15-16469 Issue Date: 03/25/2016