

COMMON GROUND
MONTICELLO
VILLAGE "B"
P.B. 30, PG. 68

LOT 219

LOT 218

LOT 216

LOT 215

PROPERTY N/F
DIANE E. KEEVEN TRUST
22249/1930

N27°20'52"W
37.20'

COMMON GROUND AREA
FIELDSTONE FARMS, PHASE
P.B. 36, PG. 66

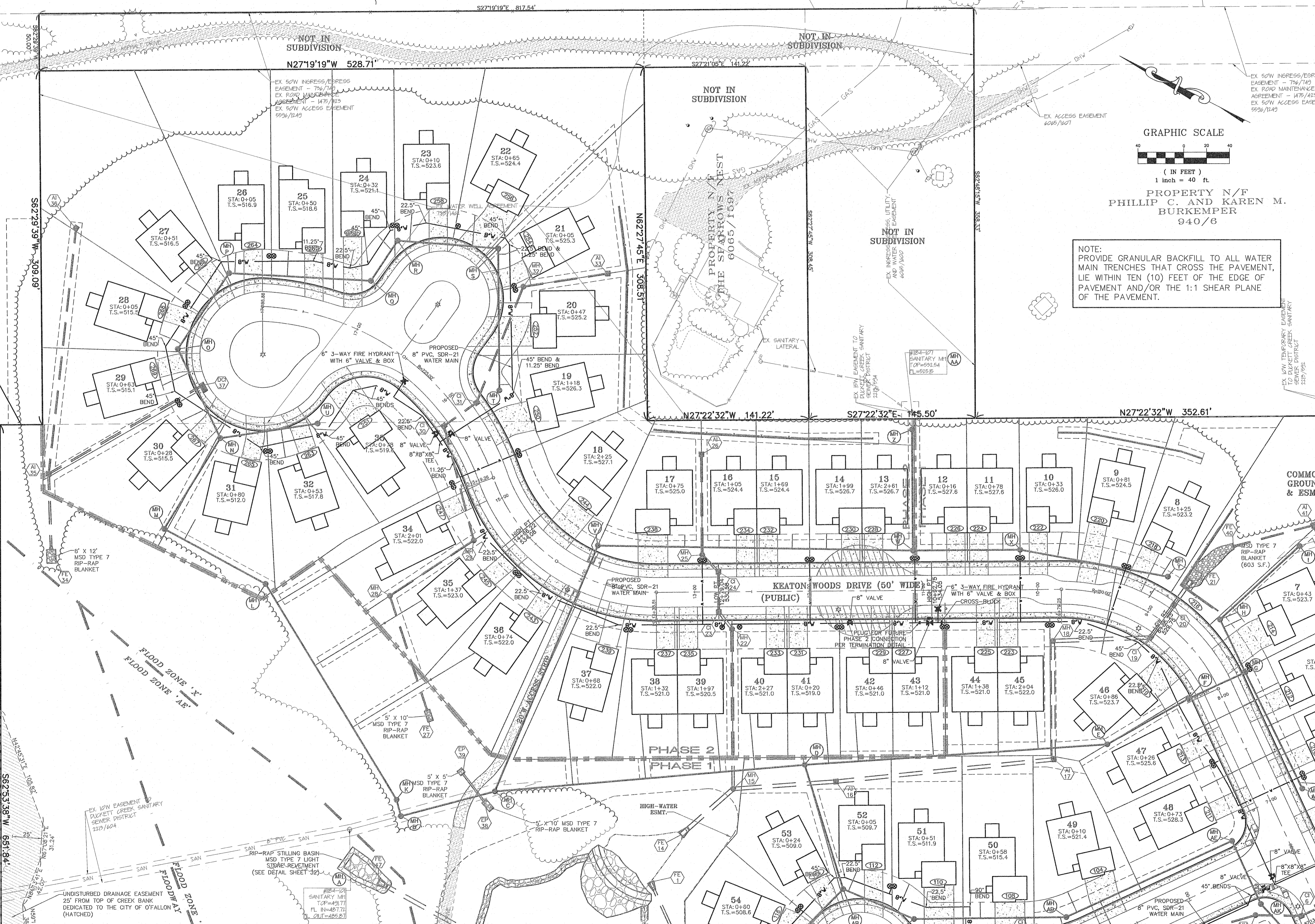

GRAPHIC SCALE

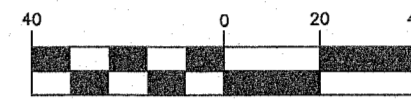

(IN FEET)
1 inch = 40 ft.

PROPERTY N/F
PHILLIP C. AND KAREN M.
BURKEMPER
940/6

NOTE:
PROVIDE GRANULAR BACKFILL TO ALL WATER
MAIN TRENCHES THAT CROSS THE PAVEMENT,
LIE WITHIN TEN (10) FEET OF THE EDGE OF
PAVEMENT AND/OR THE 1:1 SHEAR PLANE
OF THE PAVEMENT.

PROJECT TITLE:

THE VILLAS AT
KEATON WOODS

ENGINEERING
PLANNING
SURVEYING

221 Point West Blvd.
St. Charles, MO 63301
636-928-6562
FAX 636-928-1718



DISCLAIMER OF RESPONSIBILITY
I hereby specify that the documents intended to be
authentic and true and are limited to this sheet,
and I hereby disclaim any responsibility for all other
Drawings, Specifications, Estimates, Reports or other
documents or instruments relating to or intended to
be used for any part or parts of the architectural or
engineering project.

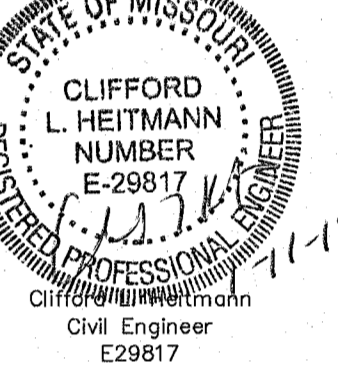

Copyright 2018
Box Engineering Company, Inc.
Engineering Authority No. 000655
Surveying Authority No. 000144
All Rights Reserved

REVISIONS	
12/19/16	P.W.S.D.#2, DUCKETT & CITY COMMENTS
01/05/17	P.W.S.D.#2 COMMENTS
02/20/17	CITY COMMENTS
03/17/17	CITY COMMENTS
09/20/18	CITY COMMENTS
11/06/18	CITY COMMENTS
12/14/18	CITY COMMENTS
12/28/18	CITY COMMENTS

Developer / Owner:
Bridgewater Communities, Inc.
P.O. Box 4607
Chestertfield, Missouri 63005
636-294-6020

P+Z No. 18-003986
June 7, 2018
City No. 18-009384
Permit #RSP18-000006
Page No.

12 of 32

WATER PLAN

Issue Date: 05/25/2016