

KEATON WOODS DRIVE
 SCALES:
 HORIZ. 1" = 40'
 VERT. 1" = 10'

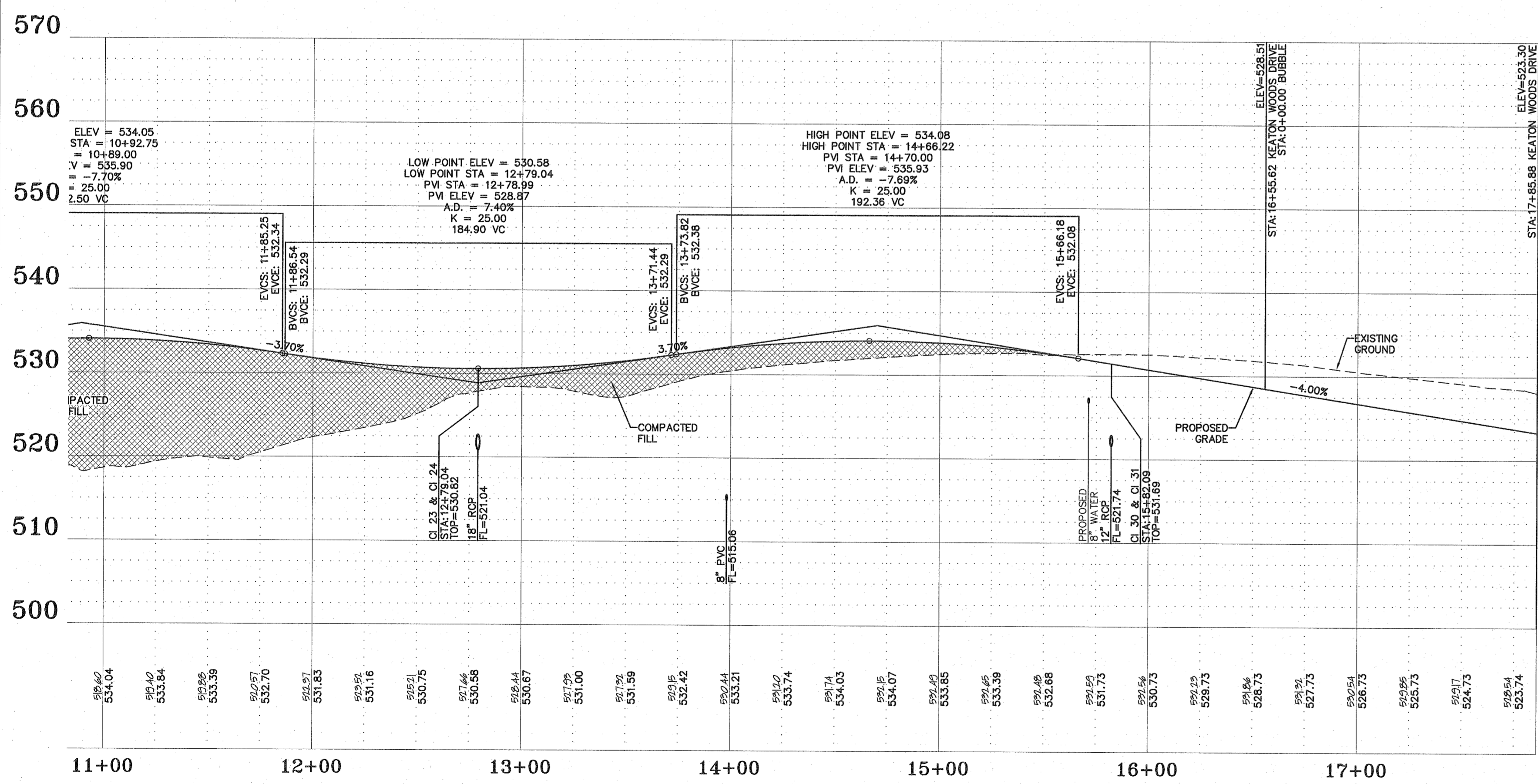

KEATON WOODS DRIVE
 SCALES:
 HORIZ. 1" = 40'
 VERT. 1" = 10'

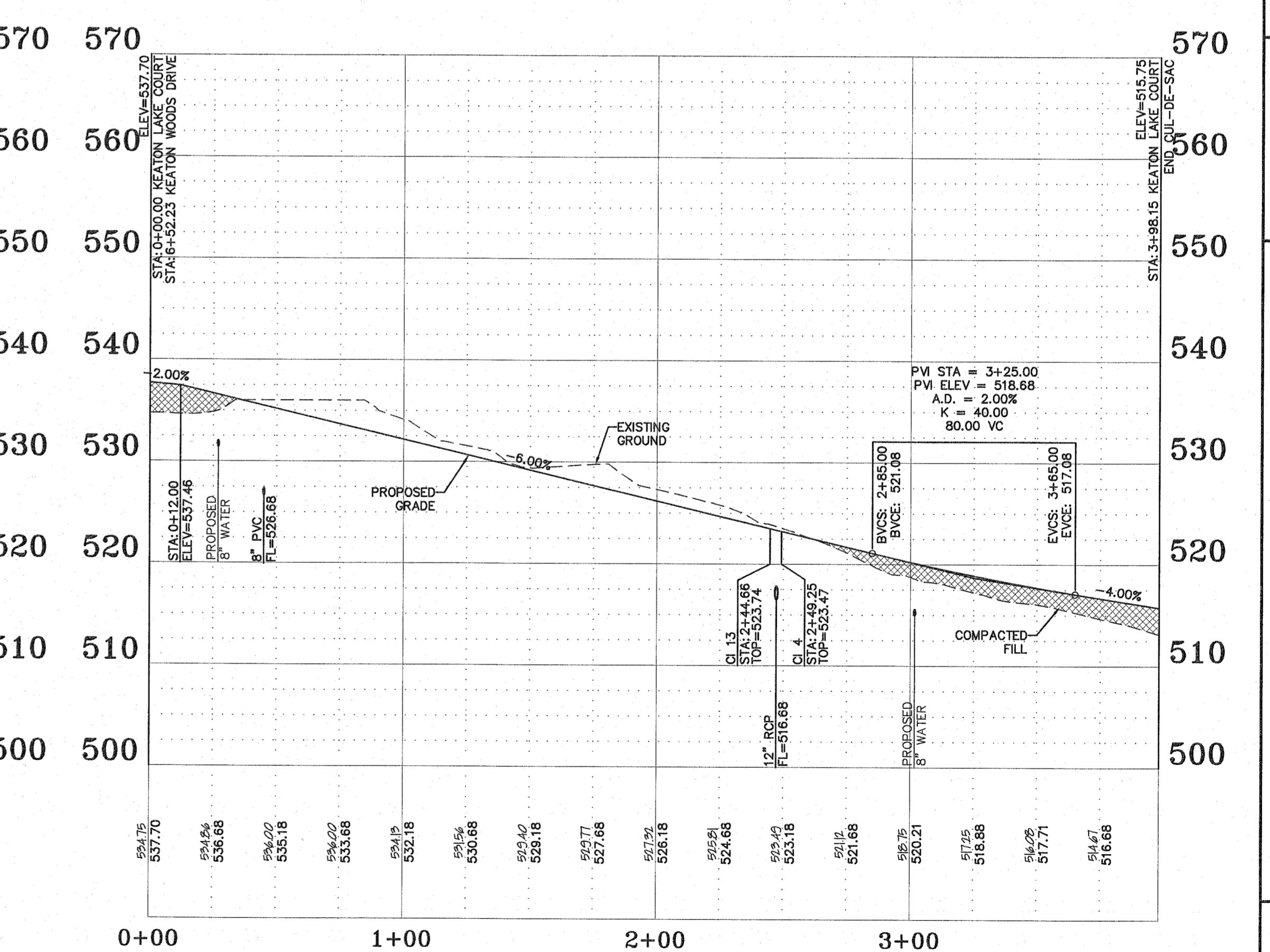

KEATON LAKE COURT
 SCALES:
 HORIZ. 1" = 40'
 VERT. 1" = 10'

PROJECT TITLE:
THE VILLAS AT KEATON WOODS

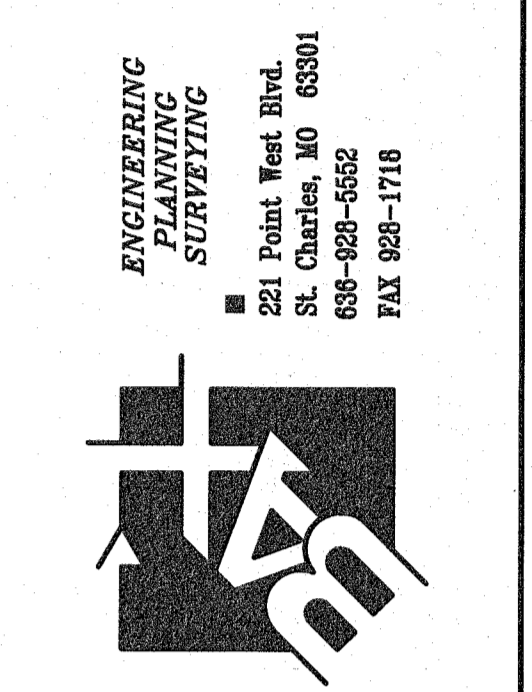

ENGINEERING & SURVEYING
 221 Pains West Blvd.
 St. Charles, MO 63301
 636-928-6662
 FAX 928-1718

DISCLAIMER OF RESPONSIBILITY
 I hereby specify that the documents intended to be authorized by my seal are limited to this sheet, and I hereby disclaim any responsibility for all other drawings, specifications, estimates, reports or other documents or instruments relating to or intended to be used for any purpose other than the architectural or engineering project herein.

STATE OF MISSOURI
 CLIFFORD L. HEITMANN
 NUMBER E-29817
 REGISTERED PROFESSIONAL ENGINEER
 Clifford L. Heitmann
 Civil Engineer
 E29817

Copyright 2018
 Box Engineering Company, Inc.
 Engineering Authority No. 000655
 Surveying Authority No. 000144
 All Rights Reserved

REVISIONS	
12/19/16	P.W.S.D.#2, BUCKETT & CITY COMMENTS
01/05/17	P.W.S.D.#2 COMMENTS
02/20/17	CITY COMMENTS
03/17/17	CITY COMMENTS
09/20/18	CITY COMMENTS
11/06/18	CITY COMMENTS
12/14/18	CITY COMMENTS
12/28/18	CITY COMMENTS

Developer / Owner:
 Bridgewater Communities, Inc.
 P.O. Box 4607
 Chesterfield, Missouri 63005
 636-294-6020

P+Z No. 18-003986
 June 7, 2018
City No. #18-009384
 Permit #RSP18-000006

Page No.
 16 of 32

STREET PROFILES