

COMMON GROUND
MONTICELLO
VILLAGE "B"
P.B. 30, PG. 68

LOT 219

LOT 218

LOT 216

LOT 215

PROPERTY N/F
DIANE E. KEEVEN TRUST
2249/1930

N27°20'52"W
37.20'

COMMON GROUND AREA "B"
FIELDSTONE FARMS PLAT 3
P.B. 36, PG. 66

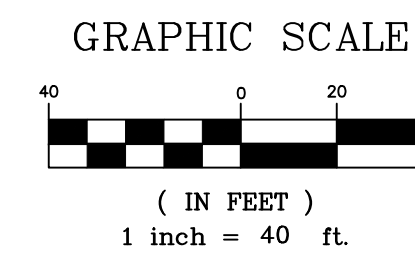
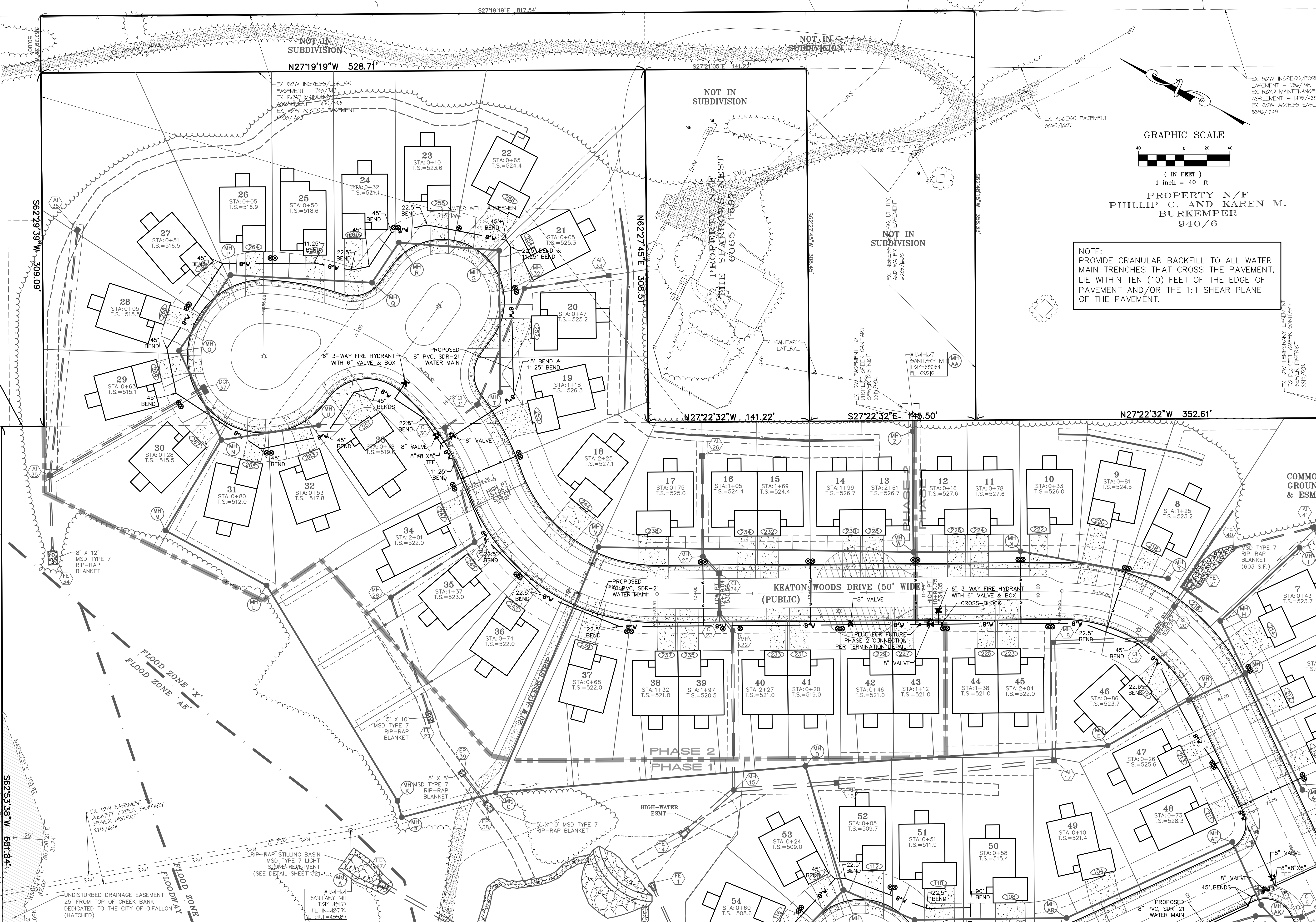

PROPERTY N/F
PHILLIP C. AND KAREN M.
BURKEMPER
940/6

NOTE:
PROVIDE GRANULAR BACKFILL TO ALL WATER
MAIN TRENCHES THAT CROSS THE PAVEMENT,
LIE WITHIN TEN (10) FEET OF THE EDGE OF
PAVEMENT AND/OR THE 1:1 SHEAR PLANE
OF THE PAVEMENT.

PROJECT TITLE:

THE VILLAS AT
KEATON WOODS

ENGINEERING
PLANNING
SURVEYING
221 Point View Blvd.
St. Charles, MO 63301
636-928-5562
FAX 928-1718

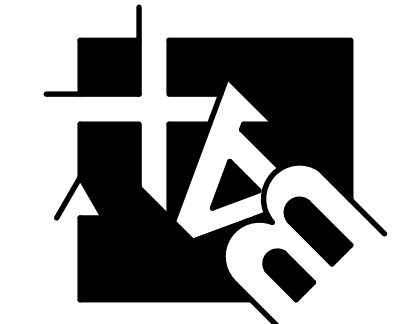

DISCLAIMER OF RESPONSIBILITY
I hereby specify that the documents intended to be
authorized by my seal are limited to this sheet,
and I hereby disclaim any responsibility for all other
drawings, specifications, estimates, reports or other
documents or instruments relating to or intended to
be used for any part or parts of the architectural or
engineering project or projects.



Copyright 2018
Box Engineering Company, Inc.
Engineering Authority No. 000655
Surveying Authority No. 000144
All Rights Reserved

REVISIONS	
02/20/17	CITY COMMENTS
03/17/17	CITY COMMENTS
09/20/18	CITY COMMENTS
11/06/18	CITY COMMENTS
12/14/18	CITY COMMENTS
12/28/18	CITY COMMENTS
06/11/21	CLIENT COMMENTS
03/01/22	CITY COMMENTS

Developer / Owner:
Bridgewater Communities, Inc.
P.O. Box 4607
Chesterfield, Missouri 63005
636-294-6020

WATER PLAN

P+Z No. 18-003986
June 7, 2018
City No. #18-003984
Permit #RSP18-00006

Page No.
12 of 32

Box Project # 15-16489 Issue Date: 03/25/2016