

CITY OF O'FALLON NOTES:

1. ALL SANITARY LATERALS AND SANITARY MAINS THAT CROSS UNDER THE PAVEMENT MUST HAVE PROPER GRANULAR BACKFILL AND REQUIRED COMPACTION.
2. ALL SANITARY SEWER LATERALS SHALL BE A MINIMUM SCHEDULE 40 PIPE MATERIAL, FROM THE SEWER MAIN TO THE BUILDING, UNLESS THE SEWER DISTRICT HAS A HIGHER MINIMUM AT WHICH THAT MATERIAL SHALL BE USED.

DUCKETT CREEK SANITARY DISTRICT NOTES:

1. EXISTING SANITARY SEWER SERVICE SHALL NOT BE INTERRUPTED.
2. MODIFY SANITARY MANHOLE INVERTS TO DRAIN PROPERLY.
3. CONSTRUCTION OF SANITARY SEWERS TO BE DEDICATED TO DUCKETT CREEK SANITARY DISTRICT (DCSD) REQUIRES DCSD INSPECTION. CONTACT THE DCSD INSPECTION DEPARTMENT AT 636-441-1244 TO SCHEDULE INSPECTION. 48-HOUR ADVANCE NOTICE IS REQUIRED.

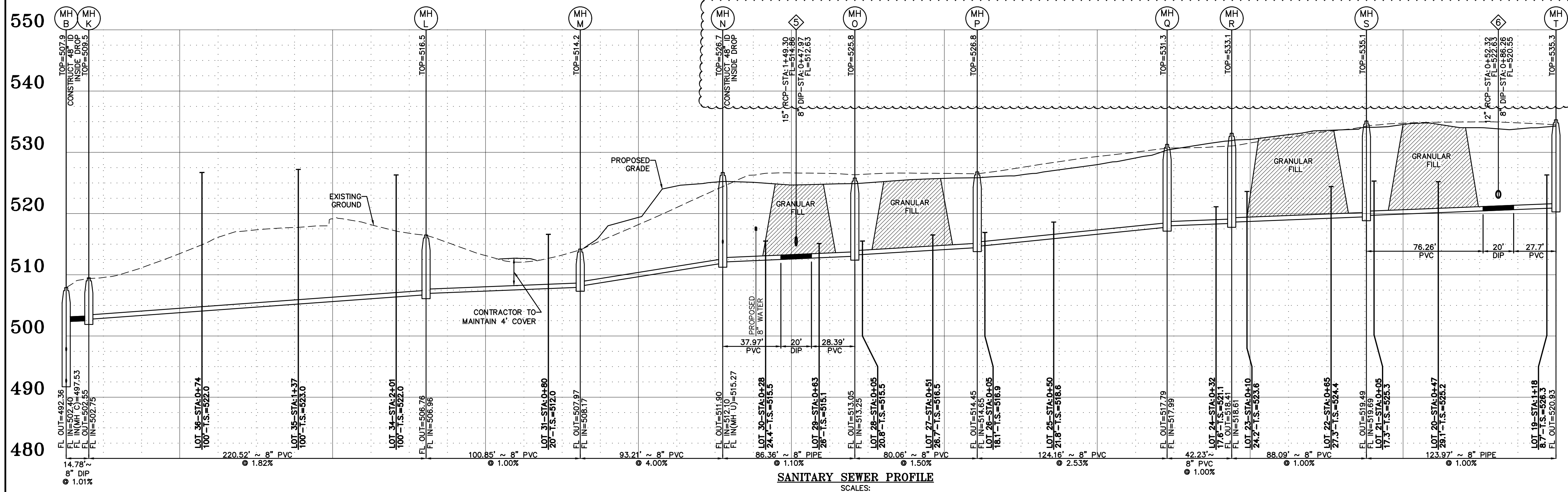

SANITARY SEWER PROFILE

SCALES:
HORIZ. 1" = 40'
VERT. 1" = 10'

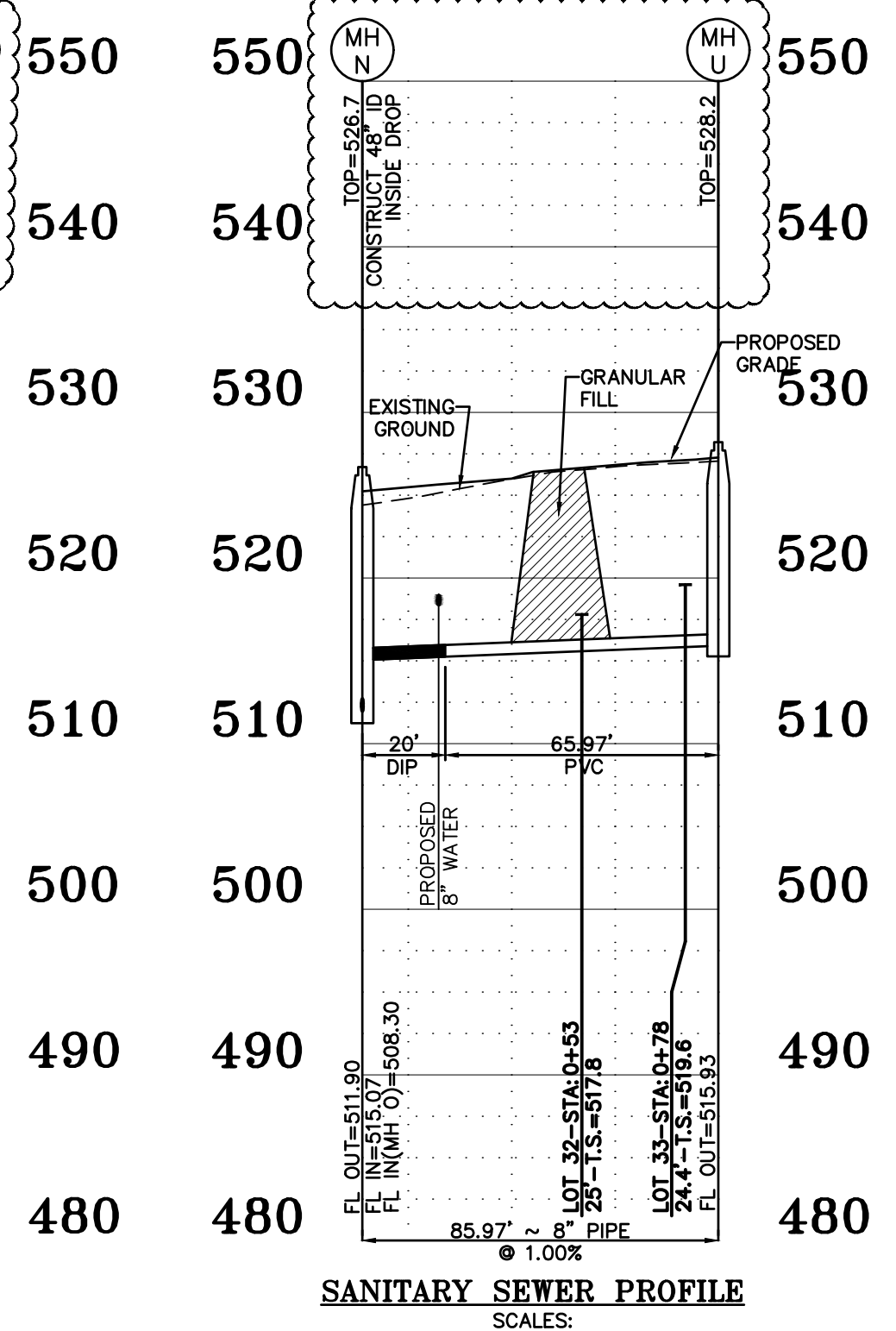

SANITARY SEWER PROFILE

SCALES:
HORIZ. 1" = 40'
VERT. 1" = 10'

PROJECT TITLE:

**THE VILLAS AT
KEATON WOODS**

ENGINEERING
PLANNING
SURVEYING
221 Point View Blvd.
St. Charles, MO 63301
636-928-5562
FAX 928-1718

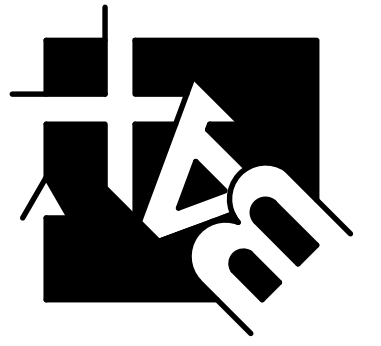

DISCLAIMER OF RESPONSIBILITY
I hereby specify that the documents intended to be authorized by my seal are limited to this sheet, and I hereby disclaim any responsibility for all other drawings, specifications, estimates, reports or other documents or instruments relating to or intended to be used for any part or parts of the architectural or engineering project or projects.



Clifford L. Heitmann
Civil Engineer
E29817

Copyright 2018
Box Engineering Company, Inc.
Engineering Authority No. 000655
Surveying Authority No. 000144
All Rights Reserved

REVISIONS

DATE	REVISION
02/20/17	CITY COMMENTS
03/17/17	CITY COMMENTS
09/20/18	CITY COMMENTS
11/06/18	CITY COMMENTS
12/14/18	CITY COMMENTS
12/28/18	CITY COMMENTS
06/11/21	CLIENT COMMENTS
03/01/22	CITY COMMENTS

Developer / Owner:
Bridgewater Communities, Inc.
P.O. Box 4607
Chesterfield, Missouri 63005
636-294-6020

SANITARY SEWER PROFILES

P+Z No. 18-003986
June 7, 2018
City No. #18-009384
Permit #RSP18-000006

Page No.
18 of 32