

CITY OF O'FALLON
ENGINEERING DEPARTMENT
O'FALLON, MISSOURI

**SPACING CHART
FOR ESC DEVICES**

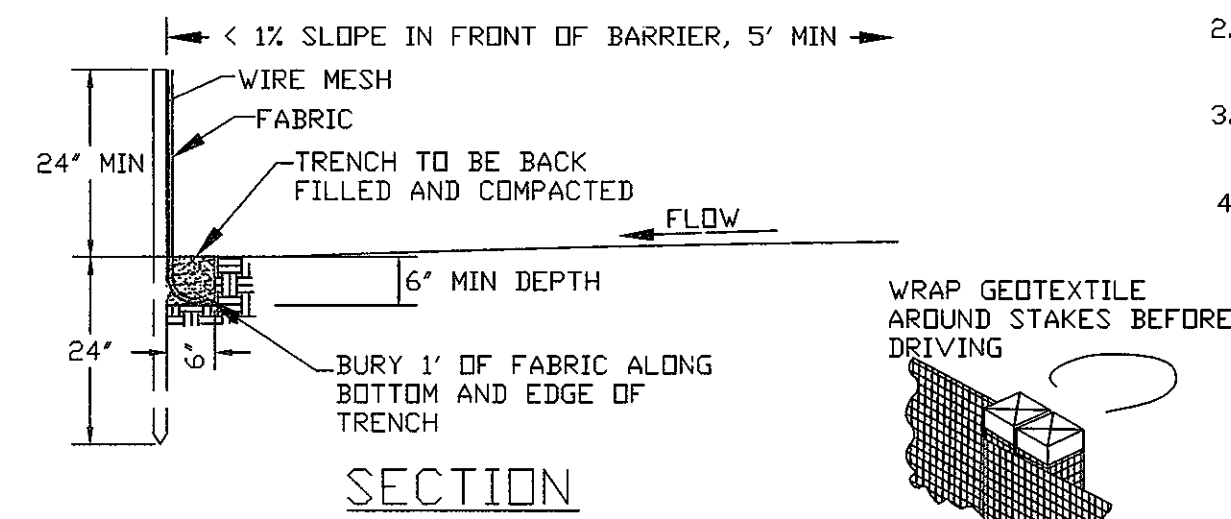
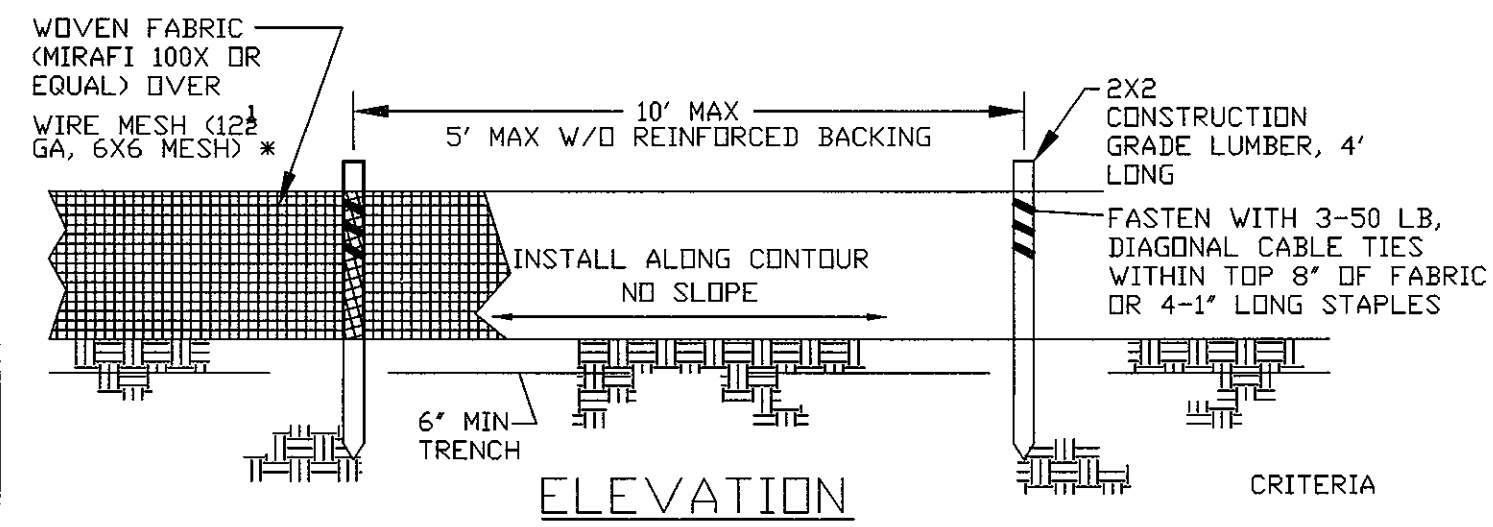

**JOINING SECTIONS OF
SILT FENCE**

- CRITERIA**
- SILT FENCE SHALL BE 24 INCHES HIGH.
 - SILT FENCE SHALL NOT BE USED FOR CONCENTRATED FLOWS.
 - GEOSYNTHETIC REINFORCED SILT FENCE BACKING MAY BE USED IN LIEU OF WIRE MESH.
 - WIRE MESH WILL BE USED AT LOCATIONS SHOWN ON THE APPROVED SWPPP.

CITY OF O'FALLON
ENGINEERING DEPARTMENT
O'FALLON, MISSOURI

**SILT FENCE INSTALLATION
SHEET FLOW (ONLY)**

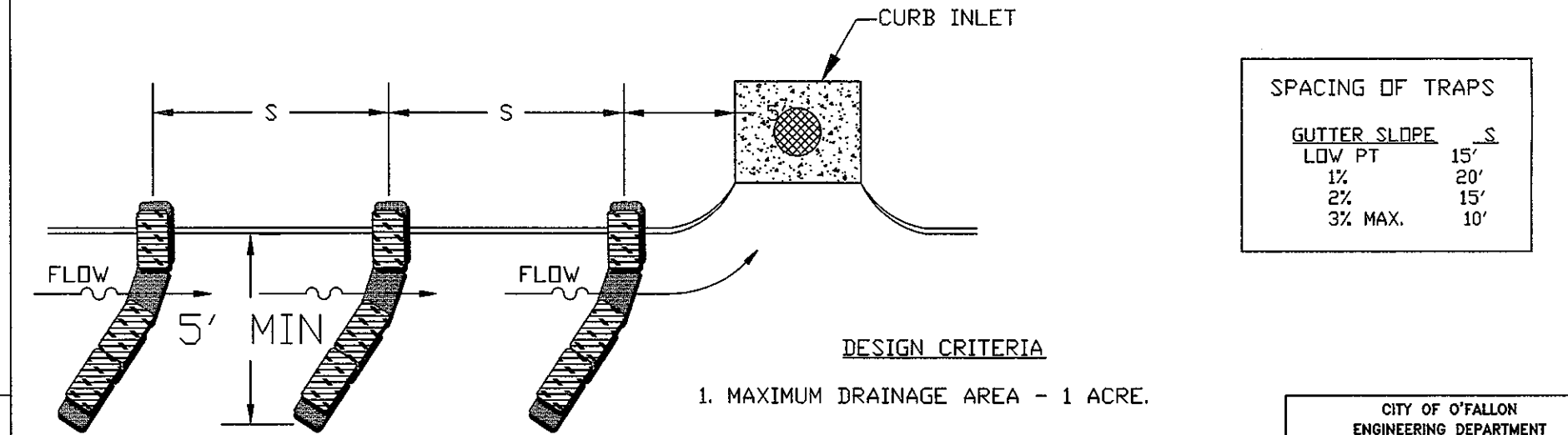
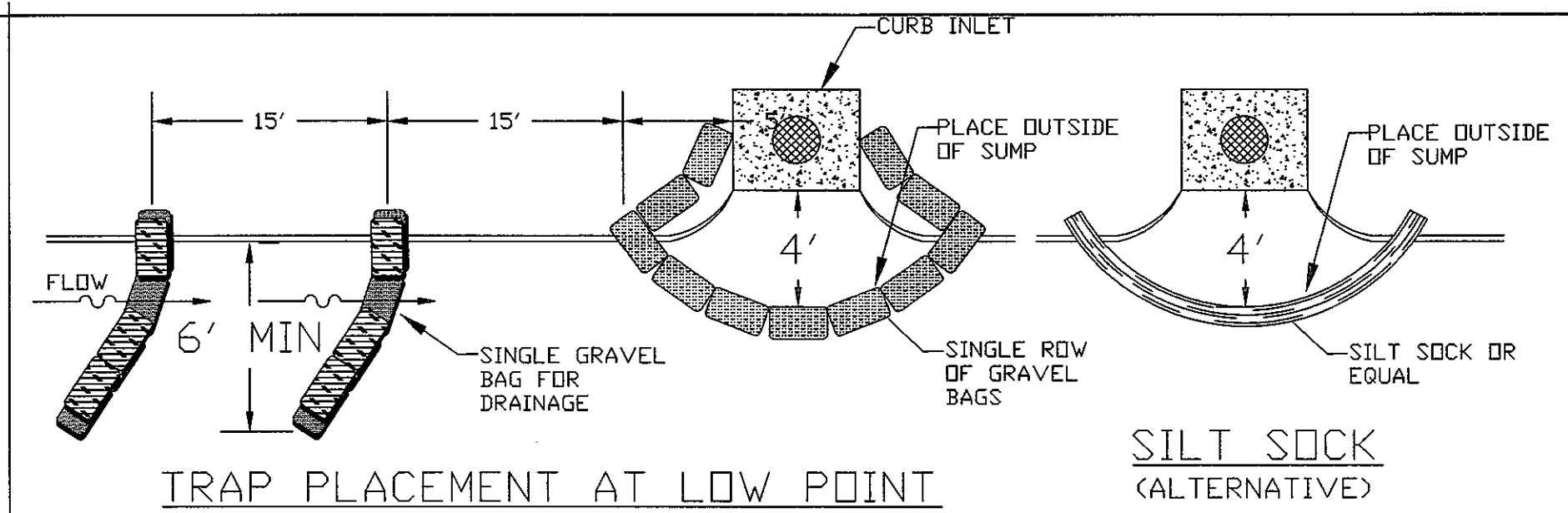

- DESIGN CRITERIA**
- MAXIMUM DRAINAGE AREA - 1 ACRE.
 - PEAK RUNOFF SHALL BE ≤ 2 CFS BASED ON THE 6-MONTH STORM.
 - STACK GRAVEL BAGS DOUBLE HIGH. PROVIDE GAP FOR DRAINAGE.

CITY OF O'FALLON
ENGINEERING DEPARTMENT
O'FALLON, MISSOURI

**CURB INLET
PROTECTION**

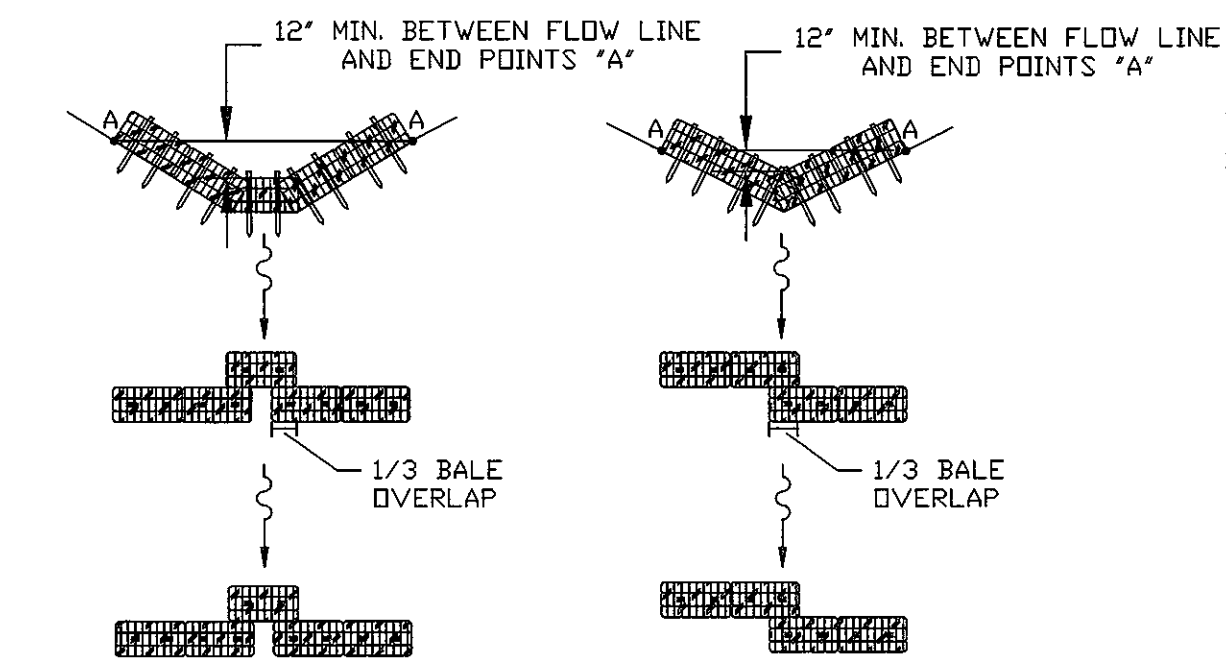

CRITERIA FOR LOW CONCENTRATED FLOWS

- DRAINAGE AREAS SHALL BE LESS THAN 1 ACRE.
- INSTALL TWO STAKES PER BALE.
- BALES WILL BE TRENCHED 4' DEEP INTO EARTH.
- MAXIMUM CHANNEL SLOPE OF 3%.
- SEDIMENTATION TRAPS TO BE USED IN HIGHLY ERODIVE AREAS.

CHECK DAM SPACING	
Ditch Slope	Maximum Spacing
3%	50'
2%	75'

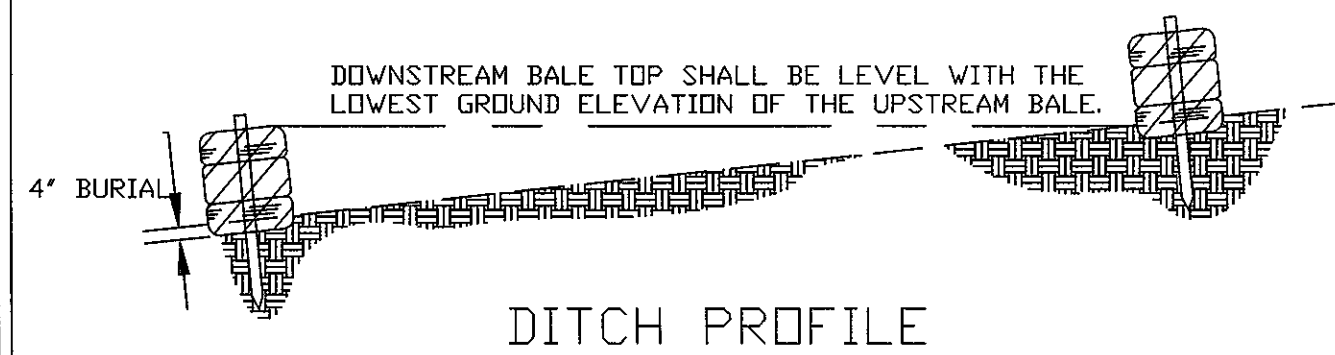

CITY OF O'FALLON
ENGINEERING DEPARTMENT
O'FALLON, MISSOURI

**STRAW BALE
CHECK DAM**

**ENGINEERS SEAL DOES NOT
APPLY TO CITY OF O'FALLON
DETAILS ON THIS SHEET.**

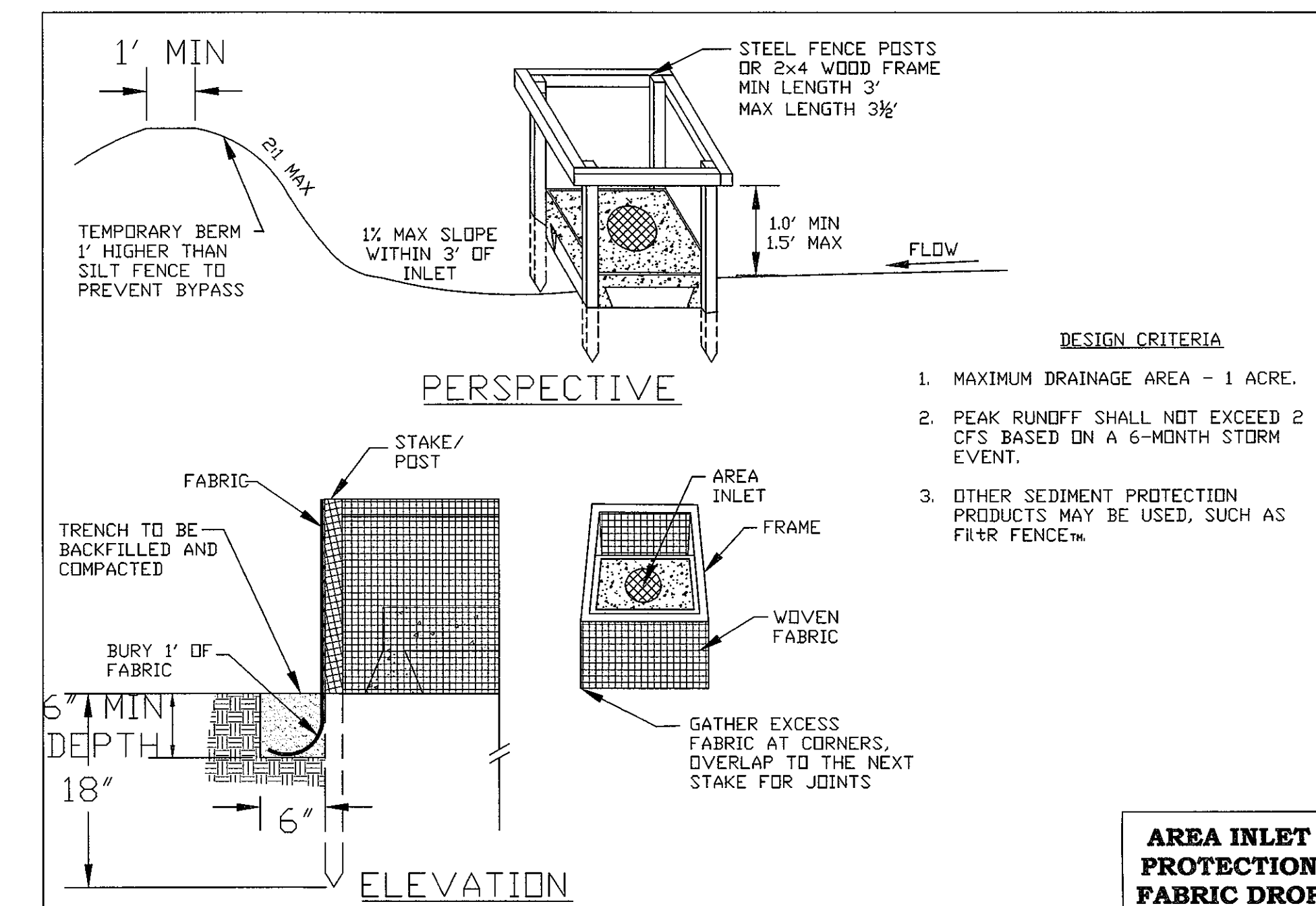

**AREA INLET
PROTECTION
FABRIC DROP**

PROJECT TITLE:

VILLAS OF CAPRI

Issue Date: 07/08/2016

ENGINEERING
PLANNING
SURVEYING

221 Point West Blvd.
St. Charles, MO 63301
636-928-5662
FAX 636-928-1718

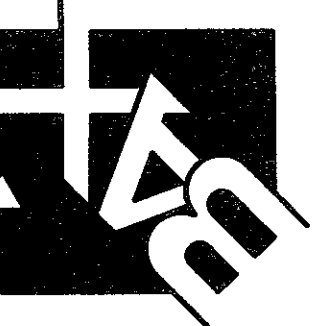

DISCLAIMER OF RESPONSIBILITY
I hereby specify that the documents intended to be authenticated by my seal are limited to this sheet, and I hereby disclaim any responsibility for all other drawings, specifications, estimates, reports or other documents or instruments relating to or intended to be used for any part or parts of the architectural or engineering project or survey.

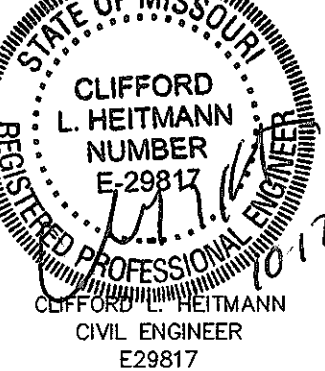

Copyright 2016
Box Engineering Company, Inc.
Authority No. 000855
All Rights Reserved

REVISIONS	
09/01/16	CITY COMMENTS
09/30/16	CITY COMMENTS
10/17/16	CITY COMMENTS

Developer / Owner:
Twenty Seven Hundred Forty-365 Group, L.L.C.
429 North Main Street
O'Fallon, MO 63366
636-240-0980

REFERENCE DETAILS

P+Z No. #04-16.03
March 3, 2016
City No. #

Page No.
11 of 15