

PROPERTY n/f  
VIRGINIA HOLDING CO.  
792/1339

PROPERTY n/f  
T.C. ST. LOUIS #9  
1271/1110-1113

PROPERTY n/f  
T.C. ST. LOUIS #9  
1271/1110-1113

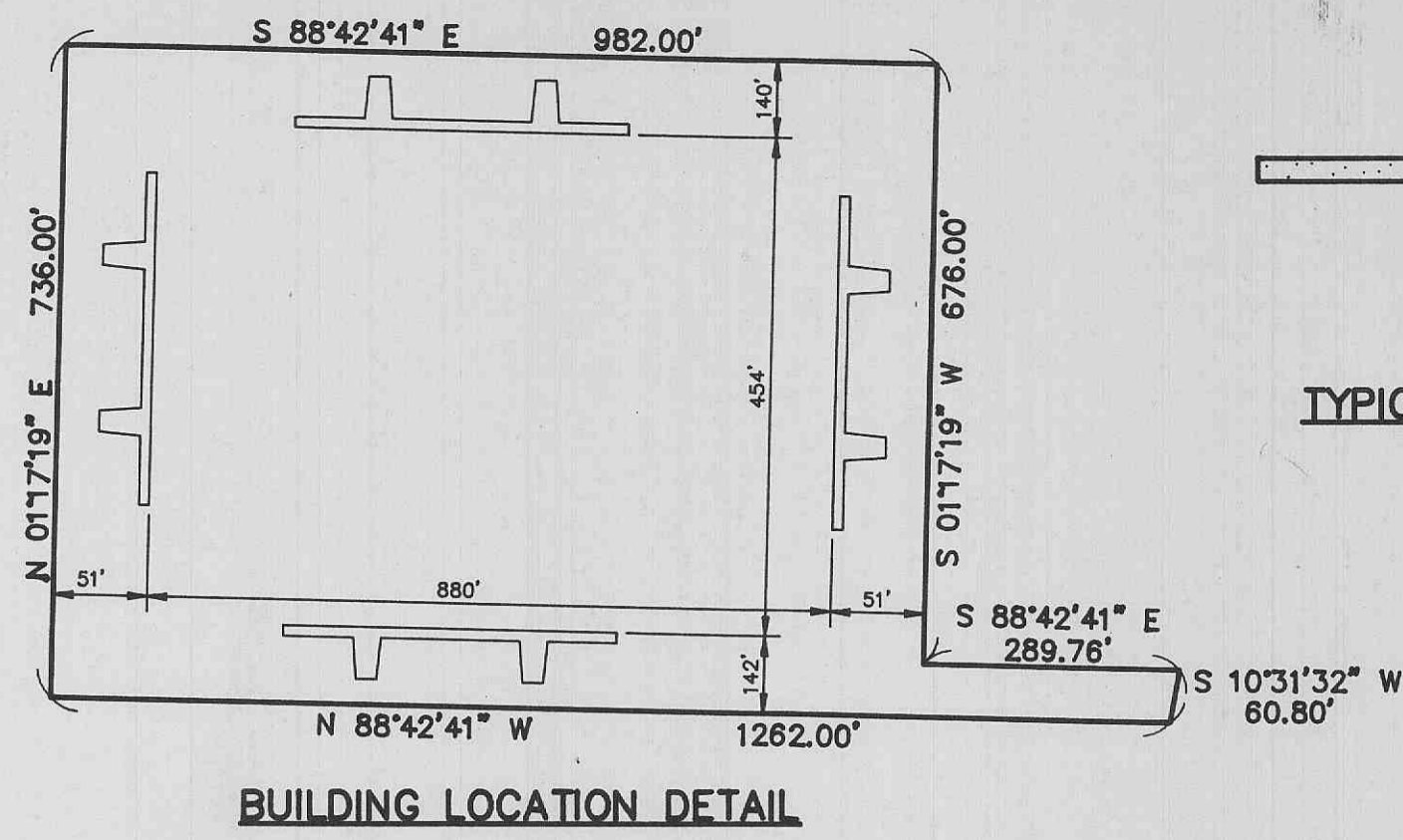

TYPICAL PRE-CAST WALL PANEL

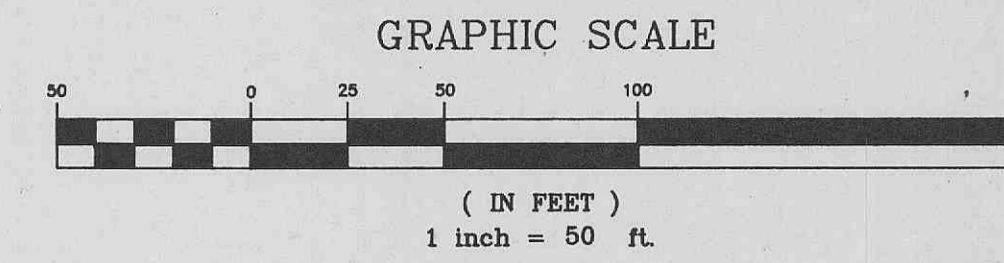

NOTE: DO NOT SCALE DRAWING  
REFER TO DIMENSIONS.

GENERAL NOTES:

- Contractor shall contact R.W. Murray Company concerning standards and specifications pertaining to any work to be performed on this project.
- All dimensions are to back of curb and interior face of building.
- All construction and materials used shall conform to current City of O'Fallon, Missouri Highway and Transportation Dept. and St. Peters Fire Protection District.
- Contractor shall notify the engineer immediately concerning any discrepancies in the plans.
- All exterior concrete subject to freezing shall have an entrained air content of 5% + 1%. Any concrete that does not meet this requirement will be sent back.
- All exterior concrete shall have a slump of 3" to 4". Any concrete with a slump greater than 5" will be sent back.
- All exterior concrete paving shall be a 5 1/2 sack mix and shall have a minimum compressive strength of 3000 pounds per square inch after 28 days.
- All concrete sidewalks shall have a minimum compressive strength of 3500 pounds per square inch after 28 days.
- Exterior concrete paving shall be cured with water based dissipating compound.
- Concrete cylinders to be taken for each 50 cubic yards.
- Each load of concrete shall be slump tested.
- ALTERNATE: Furnish an alternate for all exterior concrete paving to use a 6 sack mix having a minimum compressive strength of 4000 pounds per square inch after 28 days.

LEGEND

- 500 --- EXISTING CONTOUR
- 500 — PROPOSED CONTOUR
- EXISTING MANHOLE
- PROPOSED MANHOLE
- PROPOSED CURB INLET
- === EXISTING STORM SEWER
- PROPOSED STORM SEWER
- EXISTING SANITARY SEWER
- PROPOSED SANITARY SEWER
- 8" W WATER LINE WITH SIZE
- ▶ FLARED END SECTION
- EX. P. EXISTING POWER POLE
- ✕ PROPOSED FIRE HYDRANT
- ✕ PROPOSED WATER VALVE
- ✕ PROPOSED WATER METER
- ✕ PROPOSED "TEE" SECTION
- ✕ PROPOSED 'CAP'
- ⊕ TEST HOLE
- MH 100 STORM SEWER
- MH 100 SANITARY SEWER
- ===== SILTATION CONTROL
- ▨ GRouted RIP-RAP
- ☁ EXISTING TREE LINE
- ▨ CONCRETE
- U.G.E. UNDERGROUND ELECTRIC
- O.H.E. OVERHEAD ELECTRIC
- RCP REINFORCED CONCRETE PIPE
- PVC POLY-VINYL CHLORIDE PIPE
- SAN. SANITARY SEWER
- CONC. CONCRETE
- C.O. CLEAN-OUT
- R/W RIGHT-OF-WAY
- W.V. WATER VALVE
- WM WATER METER

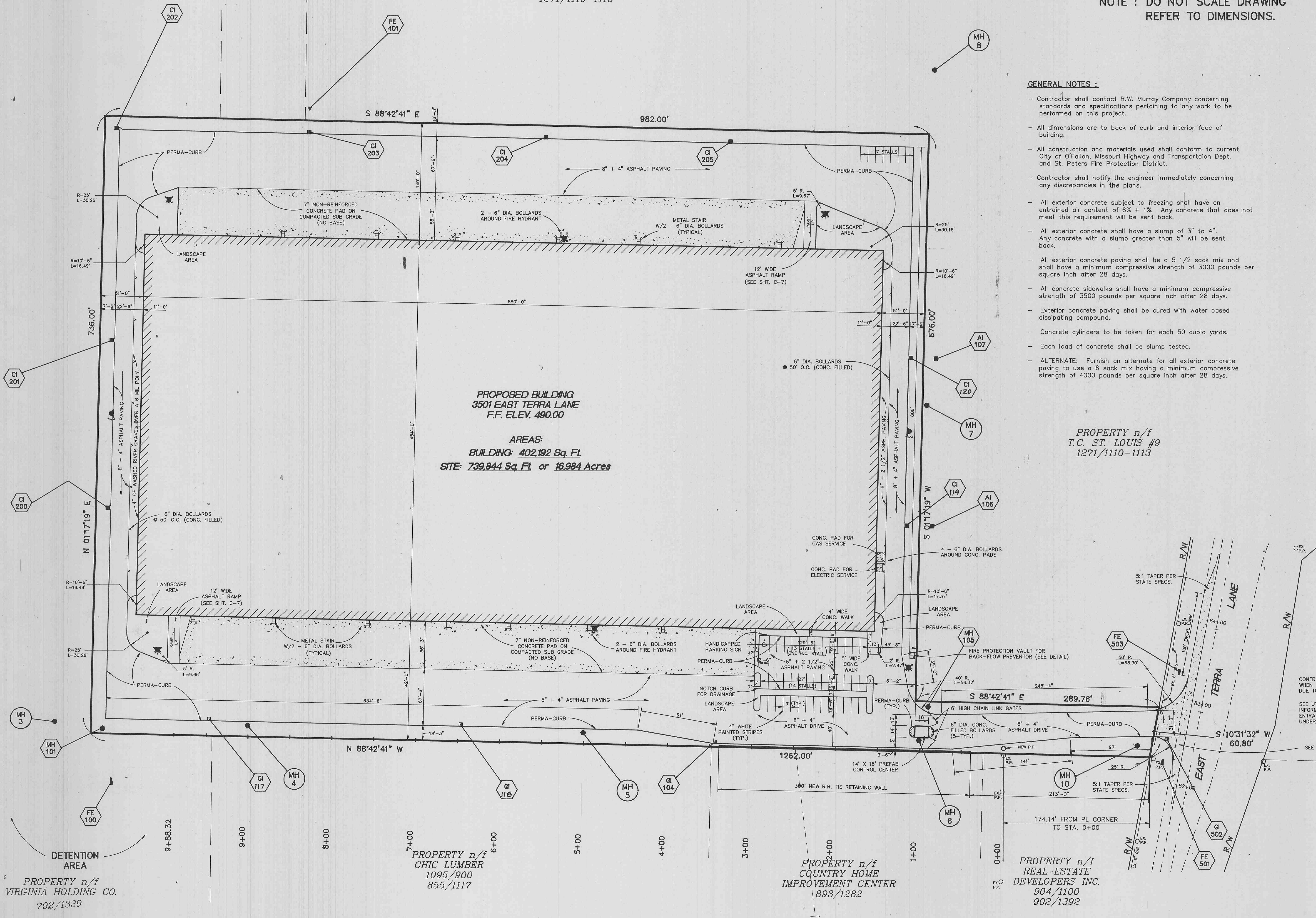

PROPOSED BUILDING  
3501 EAST TERRA LANE  
F.F. ELEV. 490.00

AREAS:  
BUILDING: 402,192 Sq. Ft.  
SITE: 739,844 Sq. Ft. or 16,984 Acres

PROPERTY n/f  
T.C. ST. LOUIS #9  
1271/1110-1113

PROPERTY n/f  
MARIE BOSCHERT  
789/1762

CONTRACTOR SHALL USE CAUTION  
WHEN EXCAVATING AT NEW ENTRANCE  
DUE TO EXISTING 6" GAS MAIN.

SEE UTILITY PLAN FOR  
INFORMATION CONCERNING  
ENTRANCE CULVERT AND  
UNDERGROUND UTILITIES.

APPROVED  
3-16-90  
Frank Godwin

INDEX OF DRAWINGS:

Dwg. No.	Description
C-1	Site Plan
C-2	Grading Plan
C-2A	Drainage Area Map
C-3	Utility Plan
C-4	Storm Sewer Profiles
C-5	Construction Details
C-6	Construction Details
C-7	Construction Details
C-8	Construction Details
C-9	Wall Sections

PREPARED BY:  
**PICKETT RAY & SILVER**  
Civil Engineers  
Land Surveyors

WAFZ Distribution Center  
OWNER: Trammell Crow Company  
CONTRACTOR: R.W. Murray Co.

Revision Data

Issue	Sheet	R/W	Sheet
1			
2			
3			