

SAN C

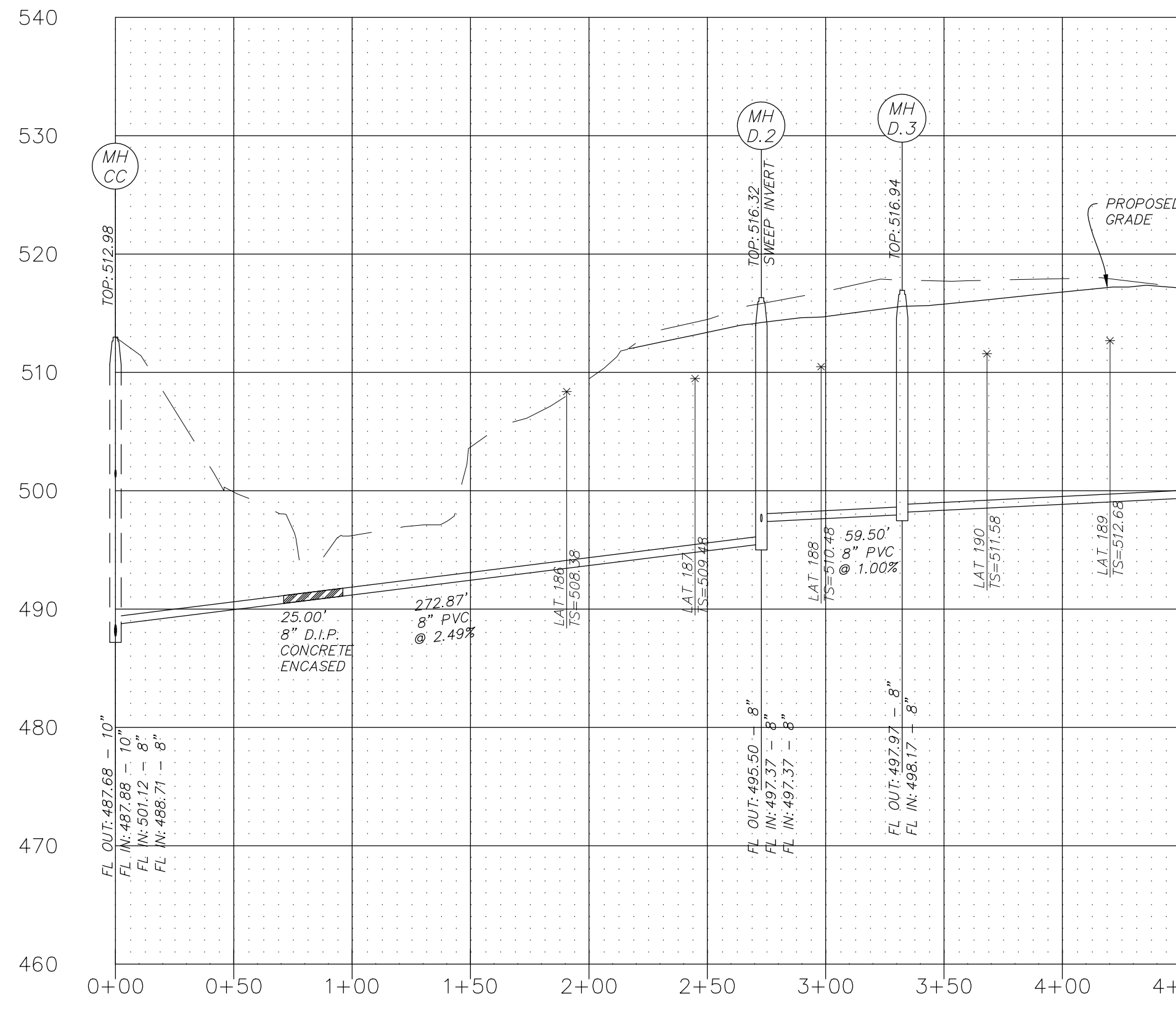

SAN D

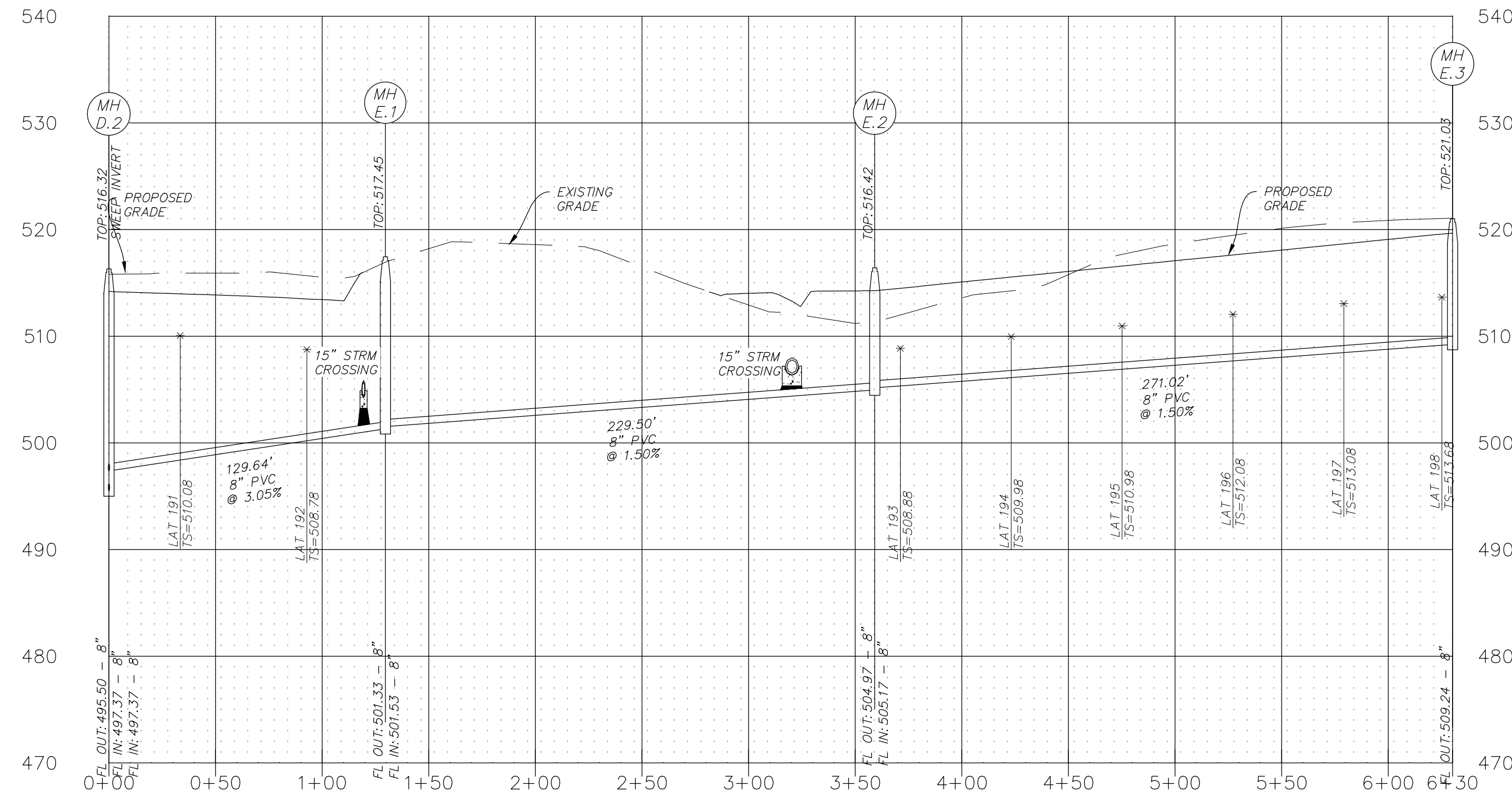

SAN E

NOTES:

- ALL SANITARY LATERAL AND SANITARY MAINS CROSSING UNDER PAVEMENT, IF TRENCHED, SHALL BE BACKFILLED WITH GRANULAR MATERIAL (AGGREGATE) AND COMPACTED.
- IF THE STORM AND SANITARY SEWERS ARE PARALLEL AND IN THE SAME TRENCH OR OVERDIG, THE UPPER SHALL BE PLACED ON A SHELF AND THE LOWER SHALL BE BEDDED IN COMPACTED GRANULAR FILL TO THE FLOW LINE OF THE UPPER.
- WHEN STORM SEWERS PIPES WHICH CROSS OVER EXISTING OR PROPOSED SANITARY SEWER OR WATER MAIN TRENCH, PROVIDE COMPACTED GRANULAR BACKFILL FROM THE TOP OF THE SANITARY SEWER OR WATER MAIN TO THE BOTTOM OF THE STORM SEWER AND CONSTRUCT CONCRETE CRADLE TO THE RCP STORM SEWER PIPE AND CONCRETE ENCASE HDPE STORM SEWER PIPE WHEN IT IS MORE THAN 18 INCHES ABOVE THE SANITARY SEWER ACROSS THE FULL WIDTH OF THE TRENCH. WHEN THE STORM SEWER IS LESS THAN 18" SEPARATION, BOTH PIPES ARE TO BE ENCASED IN CONCRETE. PROVIDE TWENTY (20) FEET OF DUCTILE IRON PIPE WHERE THE SANITARY SEWER CROSSES OVER THE STORM SEWER TRENCH.
- ALL NEW SANITARY LATERALS SHALL BE CONSTRUCTED WITH A MINIMUM TWO (2) PERCENT SLOPE.
- ONE FULL SECTION OF WATER PIPE SHALL BE CENTERED OVER THE TRENCH AT ALL WATER MAIN CROSSINGS.

SCALES:  
HORIZONTAL: 1"= 50'  
VERTICAL: 1"= 10'

**PROJECT TITLE**  
IMPROVEMENT PLANS  
**WABASH WOODS**  
PHASE TWO  
SANITARY PROFILES

**PICKETT, RAY & SILVER, INC.**  
CIVIL ENGINEERING, LAND SURVEYING,  
AND NATURAL RESOURCES SERVICES  
St. Peters, Missouri 63376  
22 Richmond Center Court  
St. Peters, MO 63376  
Phone (636) 397-1211 Fax (636) 397-1104  
www.prsas.com 1-800-708-3918

**ENGINEER'S AUTHENTICATION**  
THE RESPONSIBILITY FOR PROFESSIONAL ENGINEERING LIABILITY ON THIS PROJECT IS LIMITED TO THE SET OF PLANS AUTHENTICATED BY THE SEAL, SIGNATURE, AND DATE HEREON ATTACHED. RESPONSIBILITY IS DISCLAIMED FOR ALL OTHER ENGINEERING PLANS PROVIDED IN THIS PROJECT AND SPECIFICALLY EXCLUDES REVISIONS AFTER THIS DATE UNLESS REAUTHENTICATED.  
**PICKETT, RAY & SILVER, INC. MO**  
LICENSE #000036



KARL A. SCHOENIKE, P.E.  
PROFESSIONAL ENGINEER LICENSE 2003015039

**Developer / Owner Information**  
**LK PROPERTIES II, LLLP**  
PO Box 340  
St. Peters, Missouri 63376

P+Z No. 20100.04  
City No. 15-639-SP

Page No. 10 of 24  
SANITARY PROFILES

\*\*\* O'FALLON FOR APPROVAL \*\*\* 03/02/16 \*\*\*