

Job No.	157-07
Date:	1/16/08
Scale:	1"=20'
Drawn by:	BEC
Design by:	BEC
Approved by:	CMB
File Name:	PLN

REVISIONS	
12-4-07	TRUNCATED DOMES

WAL*MART
 Save money. Live better.
 PROPOSED EXPANSION TO WAL-MART #2616-04

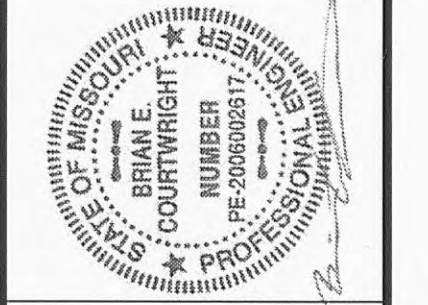

CBB Crawford, Bunte, Brammeyer
 Traffic and Transportation Engineers
 St. Louis, Missouri / Glen Carbon, Illinois
 314-878-6644 618-656-2612
 Fax: 314-878-5876 E-Mail: cbb@cbbtraffic.com

ROADWAY PLAN
 MO ROUTE K
 @ COMMERCIAL ENTRANCE
 O'FALLON, MISSOURI

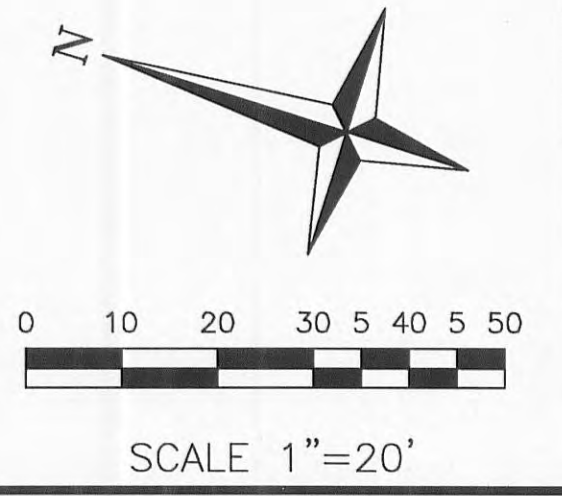
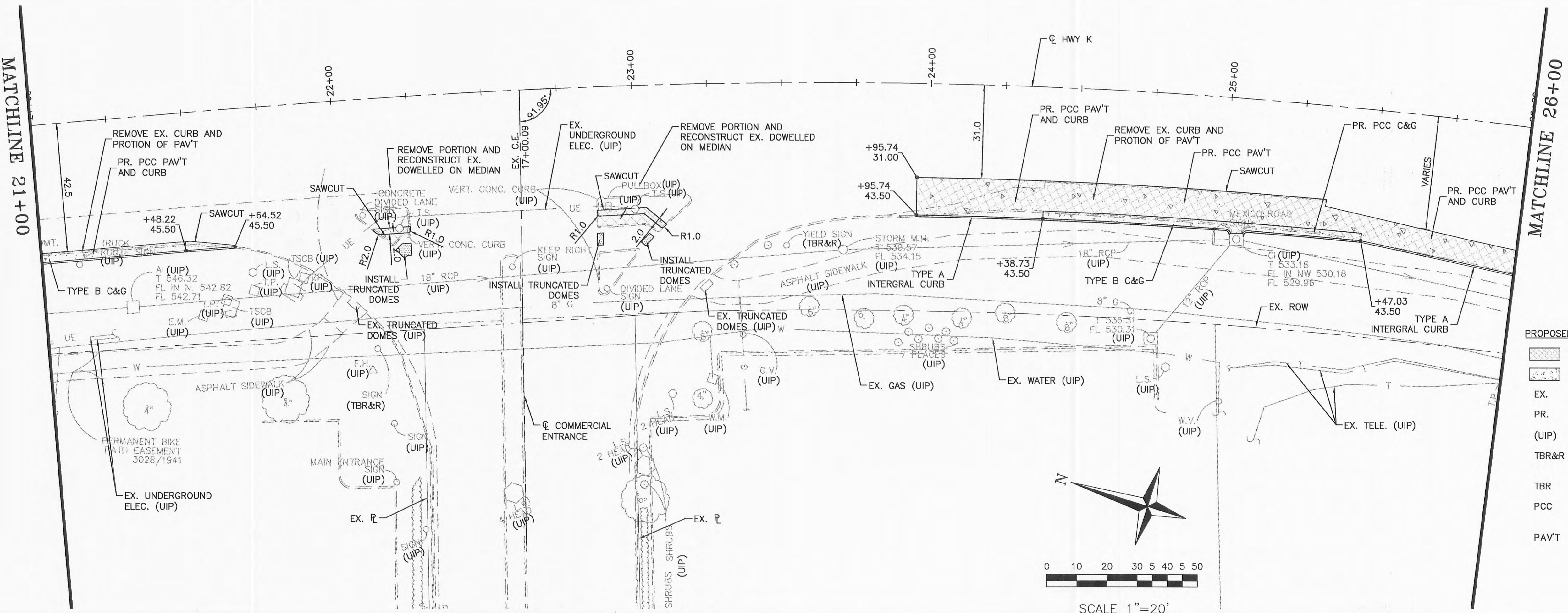
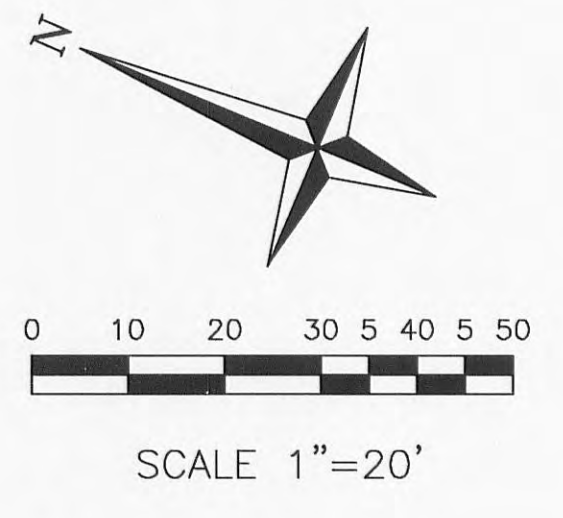
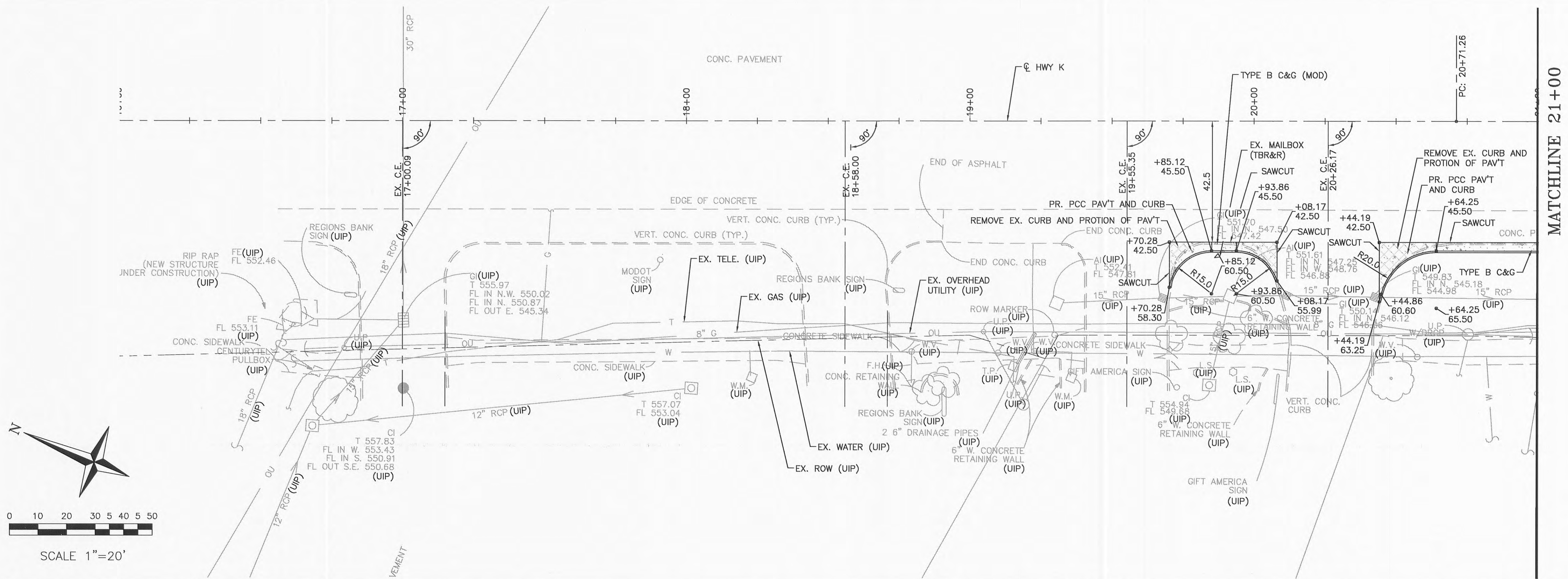

PROPOSED LEGEND

	REMOVAL ITEM
	PCC ITEM
	EX. EXISTING
	PR. PROPOSED
	(UIP) USE IN PLACE
	TBR&R TO BE REMOVED AND RELOCATED
	TBR TO BE REMOVED
	PCC PORTLAND CEMENT CONCRETE
	PAVT PAVEMENT