

The existence and location of any underground utility pipes, lines, or structures shown on these drawings are obtained by a search of the available records. The contractor is required to take due precautionary measures to protect the utility lines shown, and all other lines not of record or not shown on these drawings by verification of their location in the field prior to the initiation of the actual portion of work. Contractor shall immediately repair any damaged utility caused by his activities at no additional cost to Owner.

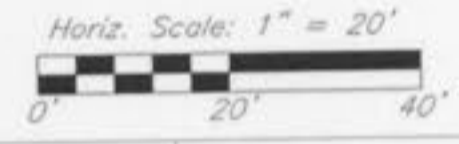

K:\Client\O'Fallon\9234\Drawings\O'Fallon\Download from O'Fallon\92342904.dwg Layout: 60.17 -- Wednesday, October 03, 2001, 3:14pm -- Copyright 2001, George Butler Associates, Inc.

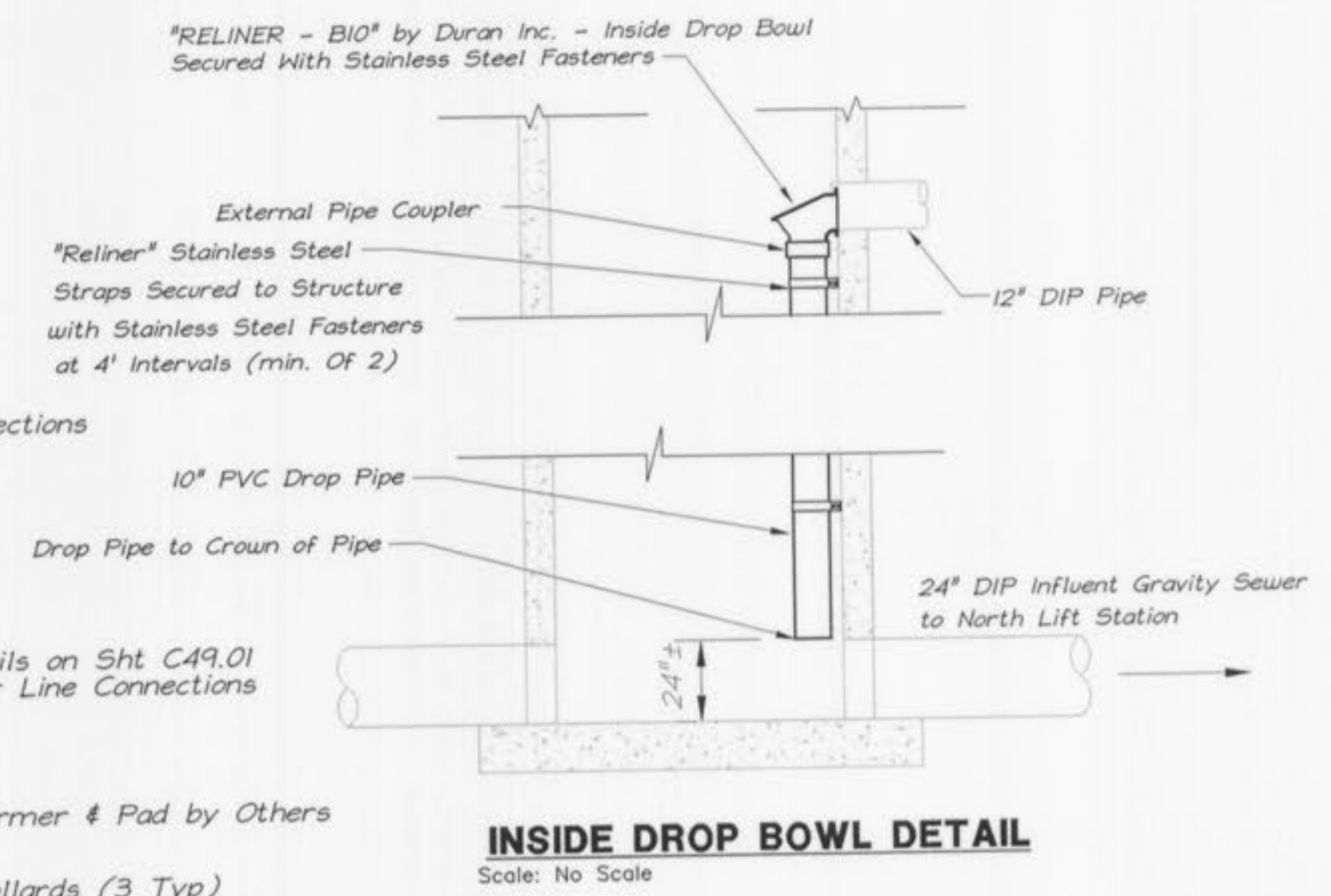
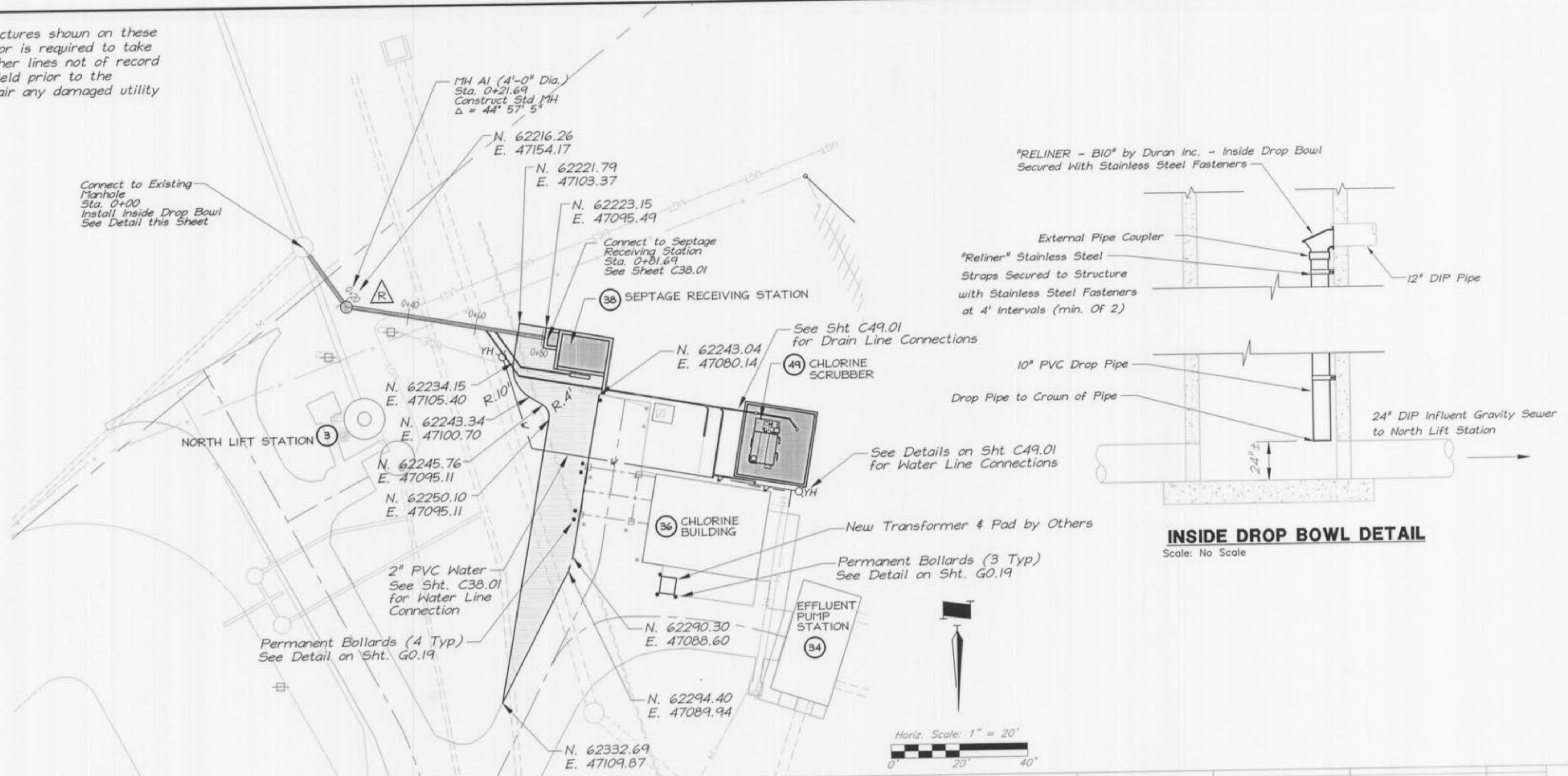
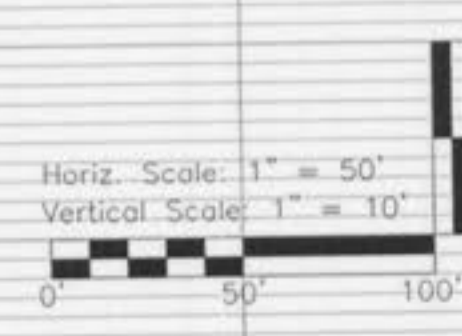
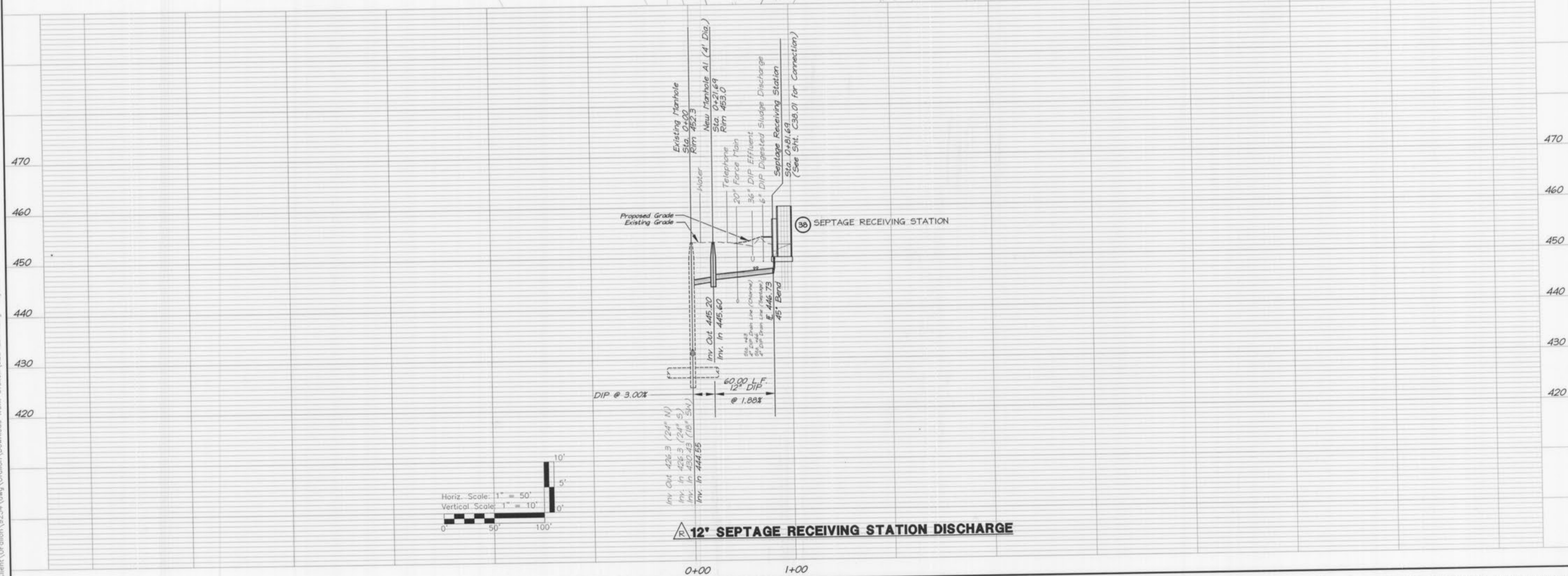

GEORGE BUTLER ASSOCIATES, INC.
Engineers • Architects
Kansas • Missouri • Illinois

GBA

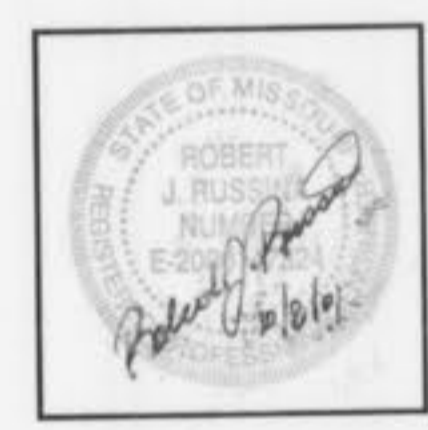

**WASTEWATER TREATMENT PLANT EXPANSION
SEPTAGE RECEIVING STATION
PLANS AND PROFILES
CITY OF FALLON, MISSOURI**

JOB NO.: 9234
DATE: 10-08-2001

DESIGNED BY: ESK
DRAWN BY: ESK/DMH
CHECKED BY: RJR/TMS

SHEET NUMBER
GO.17