

OPERATING FLOOR PLAN

SCALE : 1/4" = 1'-0"

General Notes:

Proposed hardware for computer based monitoring and control system shall replace existing computer systems located in the existing offices. Contractor shall coordinate with the Owner and provide temporary systems and equipment as required to ensure minimum shut down time.

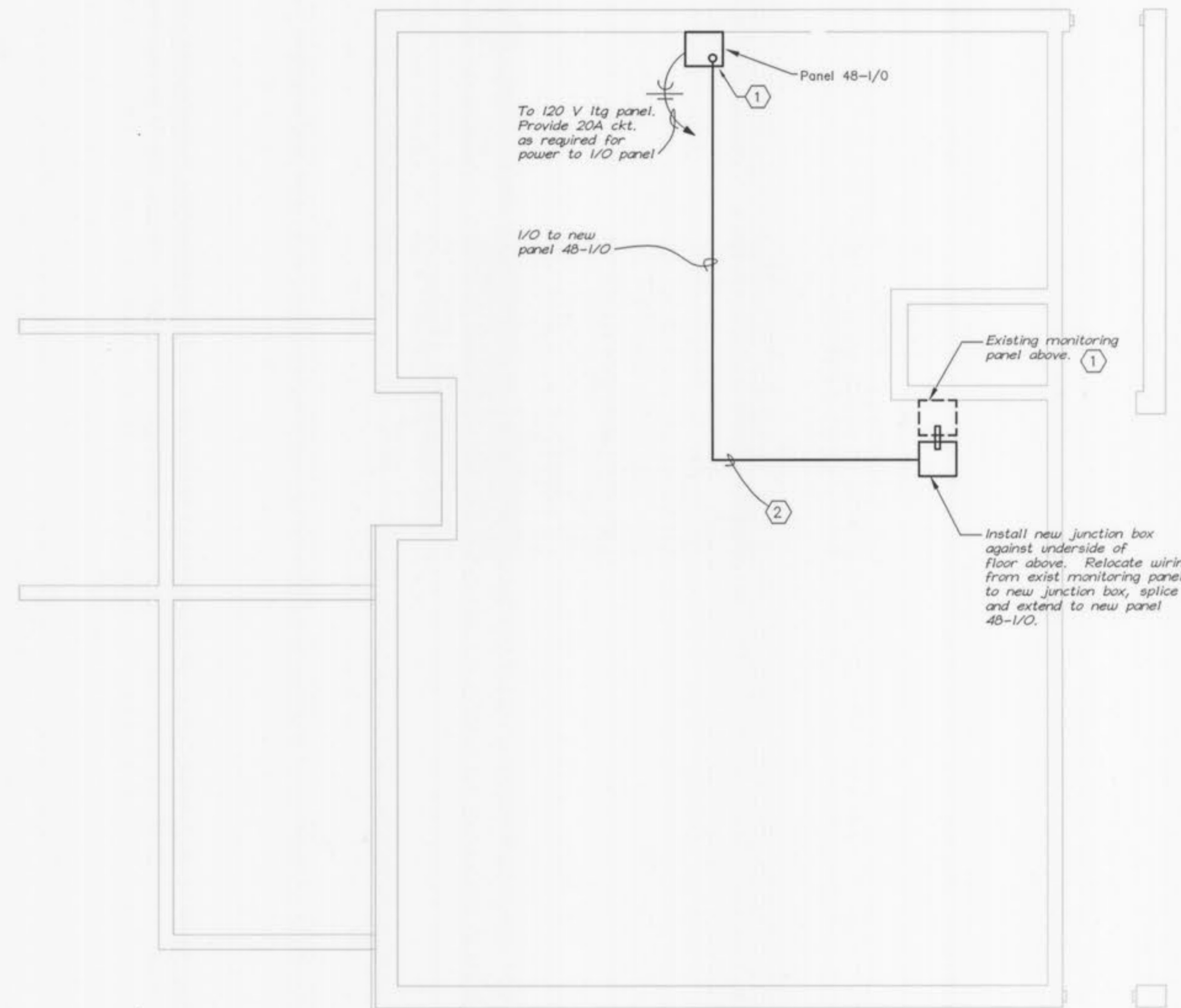

BASEMENT PLAN

SCALE : 1/4" = 1'-0"

Notes:

- (1) Furnish new hardware and specified software for computer based monitoring and control system for existing plant. See sheet E0.04 and specification 16900 for requirements.
- (2) Remove existing monitoring panel. Extend existing wiring to new I/O panel. See sheet E48.02.

GEORGE BUTLER ASSOCIATES, INC.
Engineers • Architects
Kansas • Missouri • Illinois



WASTEWATER TREATMENT PLANT EXPANSION
MAIN OFFICE BUILDING
BASEMENT & OPERATING FLOOR PLAN
CITY OF FALLON, MISSOURI

JOB NO.: 9234
DATE: 10-08-2001

DESIGNED BY: SLC
DRAWN BY: KRC
CHECKED BY: SLC

SHEET NUMBER

E48.01