

PLANT EFFLUENT ANALYZER SUBPANEL
NO SCALE TYPICAL FOR AE/AIT-450A, -450B, -450C, AND -450D

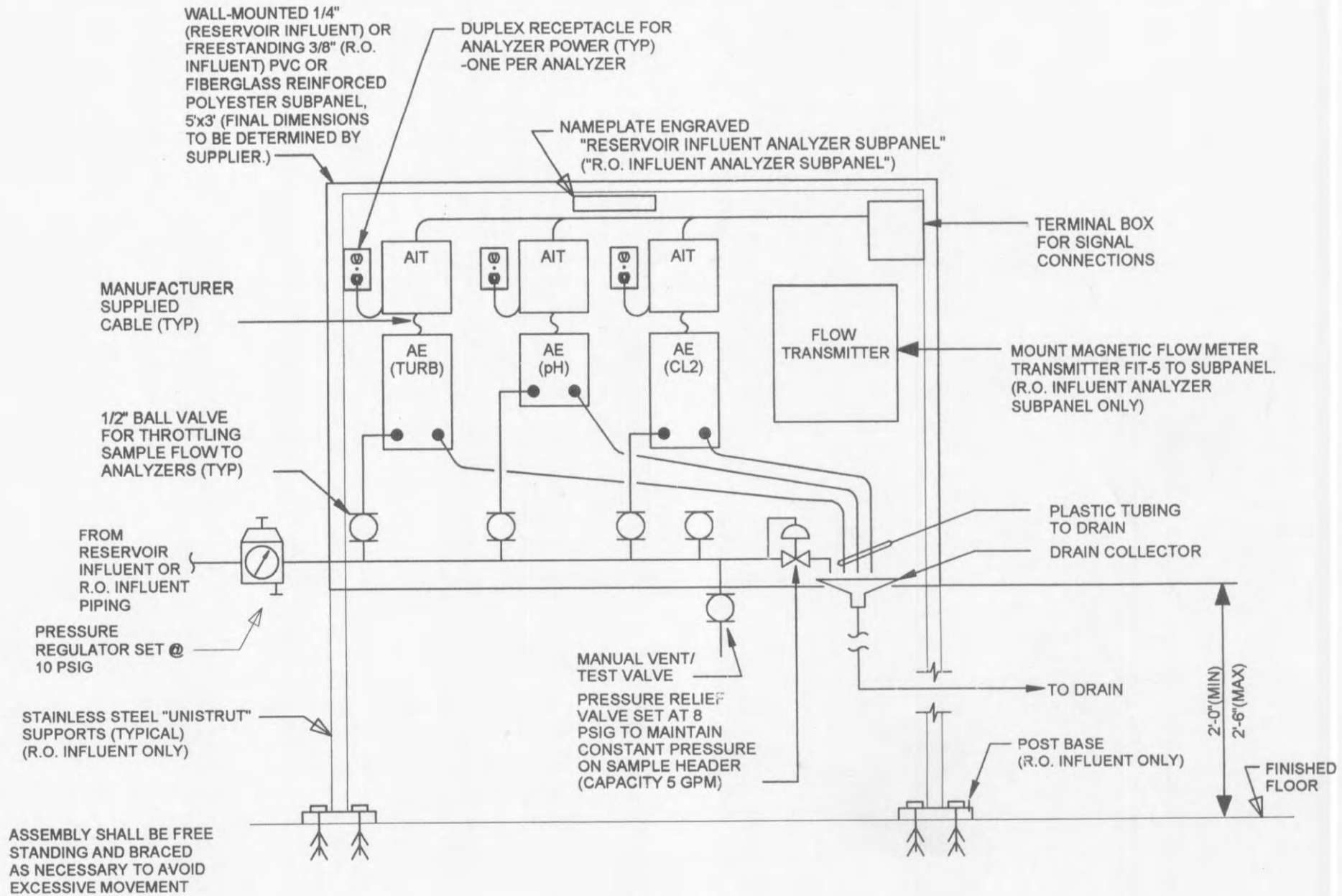

RESERVOIR INFLUENT ANALYZER SUBPANEL
R.O. INFLUENT ANALYZER SUBPANEL
NO SCALE TYPICAL FOR AE/AIT-410A, -410B, AND -410C (RESERVOIR INFLUENT) AND AE/AIT-390A, -390B, AND -390C (R.O. INFLUENT)

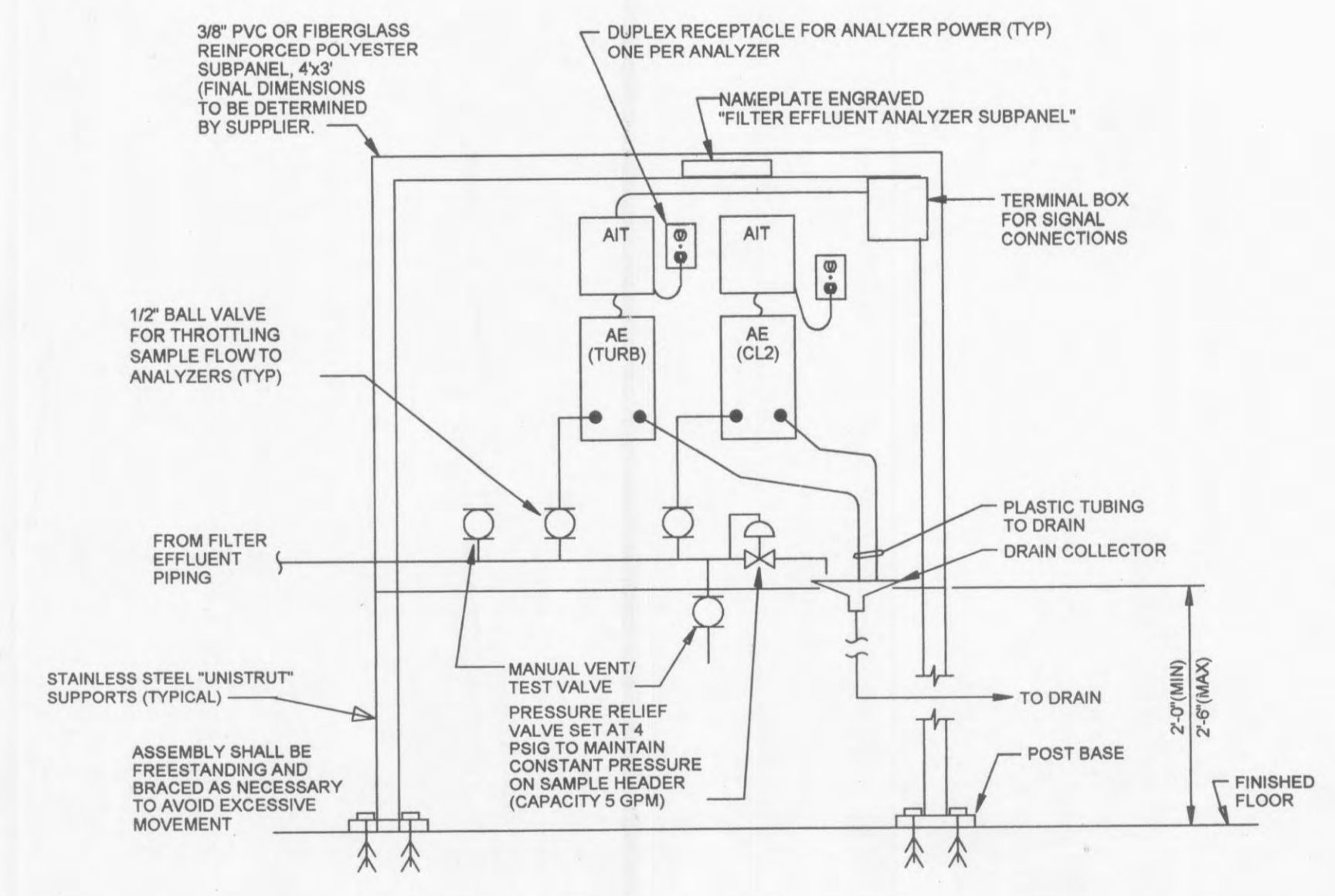

FILTER EFFLUENT ANALYZER SUBPANEL
NO SCALE (TYP OF 4 INSTALLATIONS)
TYPICAL FOR AE/AIT-217A, -217B, -227A, -227B, -237A, -237B, -247A, AND -247B.

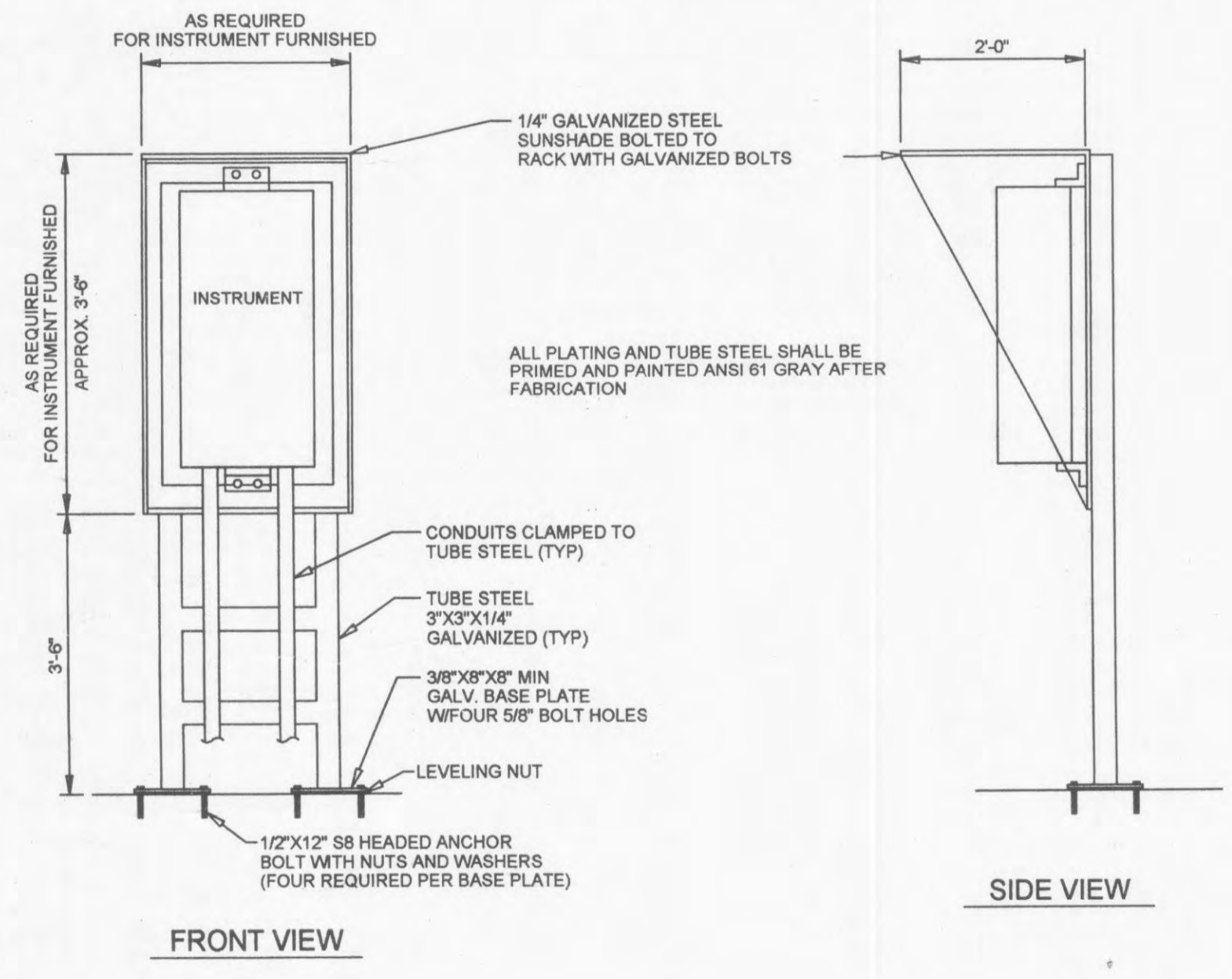

OUTDOOR INSTRUMENT SUPPORT
NO SCALE TYPICAL FOR LIT-400, LIT-510, AND LIT-530

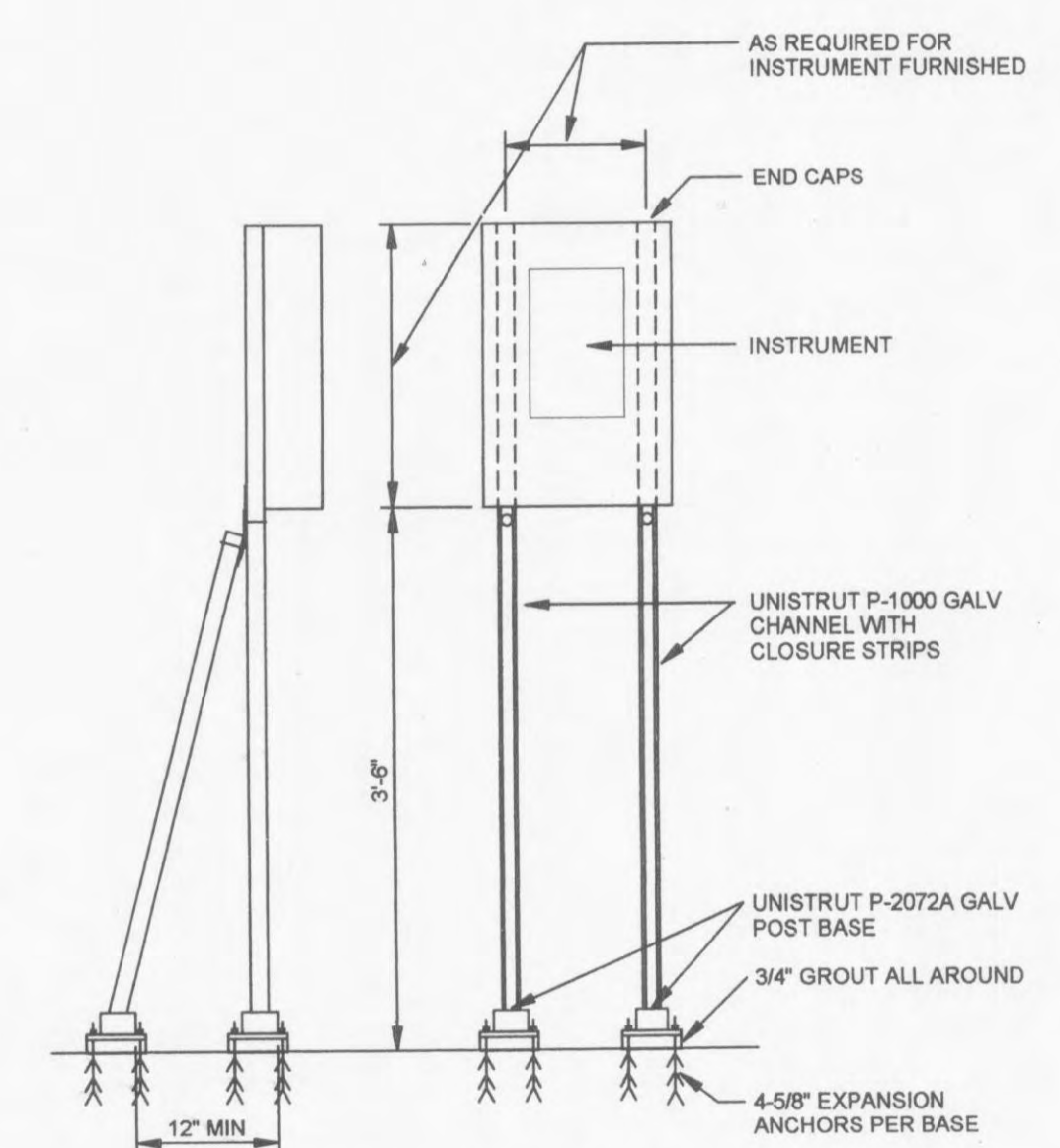

INDOOR INSTRUMENT SUPPORT
NO SCALE TYPICAL FOR LIT-290

| | | | |
|-----|----|-----|-----|
| NO. | BY | CHK | APP |
| 1 | | | |
| 2 | | | |

CONFORMED TO CONSTRUCTION RECORDS
DATE: 10/08/01
ADDENDUM: 1
REVISIONS AND RECORD OF ISSUE

CURRENT ID: 97515-900-1-1000002TL
XREF1 ID:
XREF2 ID:
XREF3 ID:
XREF4 ID:
XREF5 ID:
XREF6 ID:
XREF7 ID:
XREF8 ID:
XREF9 ID:
XREF10 ID:
XREF11 ID:
XREF12 ID:
XREF13 ID:
XREF14 ID:
XREF15 ID:
XREF16 ID:
XREF17 ID:
XREF18 ID:
XREF19 ID:
XREF20 ID:
XREF21 ID:
XREF22 ID:
XREF23 ID:
XREF24 ID:
XREF25 ID:
XREF26 ID:
XREF27 ID:
XREF28 ID:
XREF29 ID:
XREF30 ID:
XREF31 ID:
XREF32 ID:
XREF33 ID:
XREF34 ID:
XREF35 ID:
XREF36 ID:
XREF37 ID:
XREF38 ID:
XREF39 ID:
XREF40 ID:
XREF41 ID:
XREF42 ID:
XREF43 ID:
XREF44 ID:
XREF45 ID:
XREF46 ID:
XREF47 ID:
XREF48 ID:
XREF49 ID:
XREF50 ID:
XREF51 ID:
XREF52 ID:
XREF53 ID:
XREF54 ID:
XREF55 ID:
XREF56 ID:
XREF57 ID:
XREF58 ID:
XREF59 ID:
XREF60 ID:
XREF61 ID:
XREF62 ID:
XREF63 ID:
XREF64 ID:
XREF65 ID:
XREF66 ID:
XREF67 ID:
XREF68 ID:
XREF69 ID:
XREF70 ID:
XREF71 ID:
XREF72 ID:
XREF73 ID:
XREF74 ID:
XREF75 ID:
XREF76 ID:
XREF77 ID:
XREF78 ID:
XREF79 ID:
XREF80 ID:
XREF81 ID:
XREF82 ID:
XREF83 ID:
XREF84 ID:
XREF85 ID:
XREF86 ID:
XREF87 ID:
XREF88 ID:
XREF89 ID:
XREF90 ID:
XREF91 ID:
XREF92 ID:
XREF93 ID:
XREF94 ID:
XREF95 ID:
XREF96 ID:
XREF97 ID:
XREF98 ID:
XREF99 ID:
XREF100 ID:

THIS DRAWING WAS
ORIGINALLY APPROVED
FOR CONSTRUCTION BY
JOHN E. ROUSH JR.
ON 10/08/01
BY JOHN E. ROUSH JR.
A LICENSED PROFESSIONAL
ENGINEER IN THE
STATE OF MISSOURI,
NO. 1000002TL



CITY OF O'FALLON, MISSOURI
WATER TREATMENT PLANT
PANEL LAYOUT AND
MISCELLANEOUS DETAILS

| | |
|-----------|----------|
| DESIGNED: | JER |
| DETAILED: | JER |
| CHECKED: | MJP |
| APPROVED: | JER |
| DATE: | 10/08/01 |

PROJECT NO.
97515

N23

SHEET
96 OF 96