

• PRECAST HOLLOW CORE PLANKS SHALL BE DESIGNED FOR SUPERIMPOSED 20 PSF LIVE LOAD AND 20 PSF DEAD LOAD  
**SUB-ROOF PLAN OVER FLUORIDE ROOM**  
 1/4" = 1'-0"

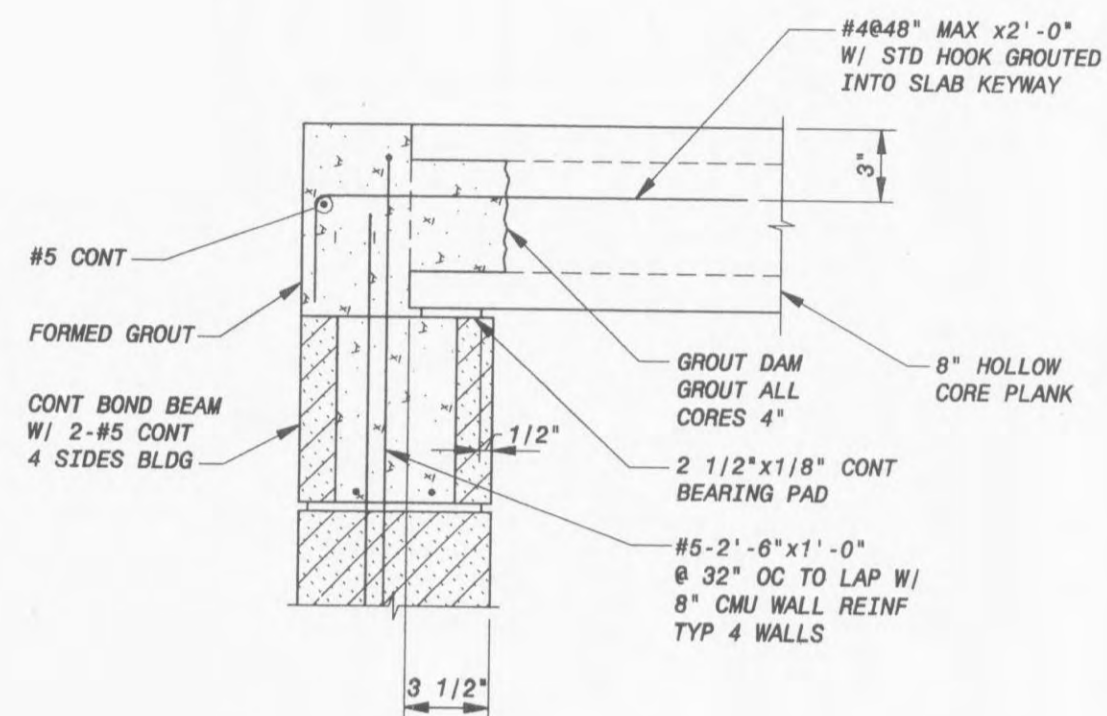

**SECTION 1**  
 1 1/2" = 1'-0" (TYP 2 PLCS)

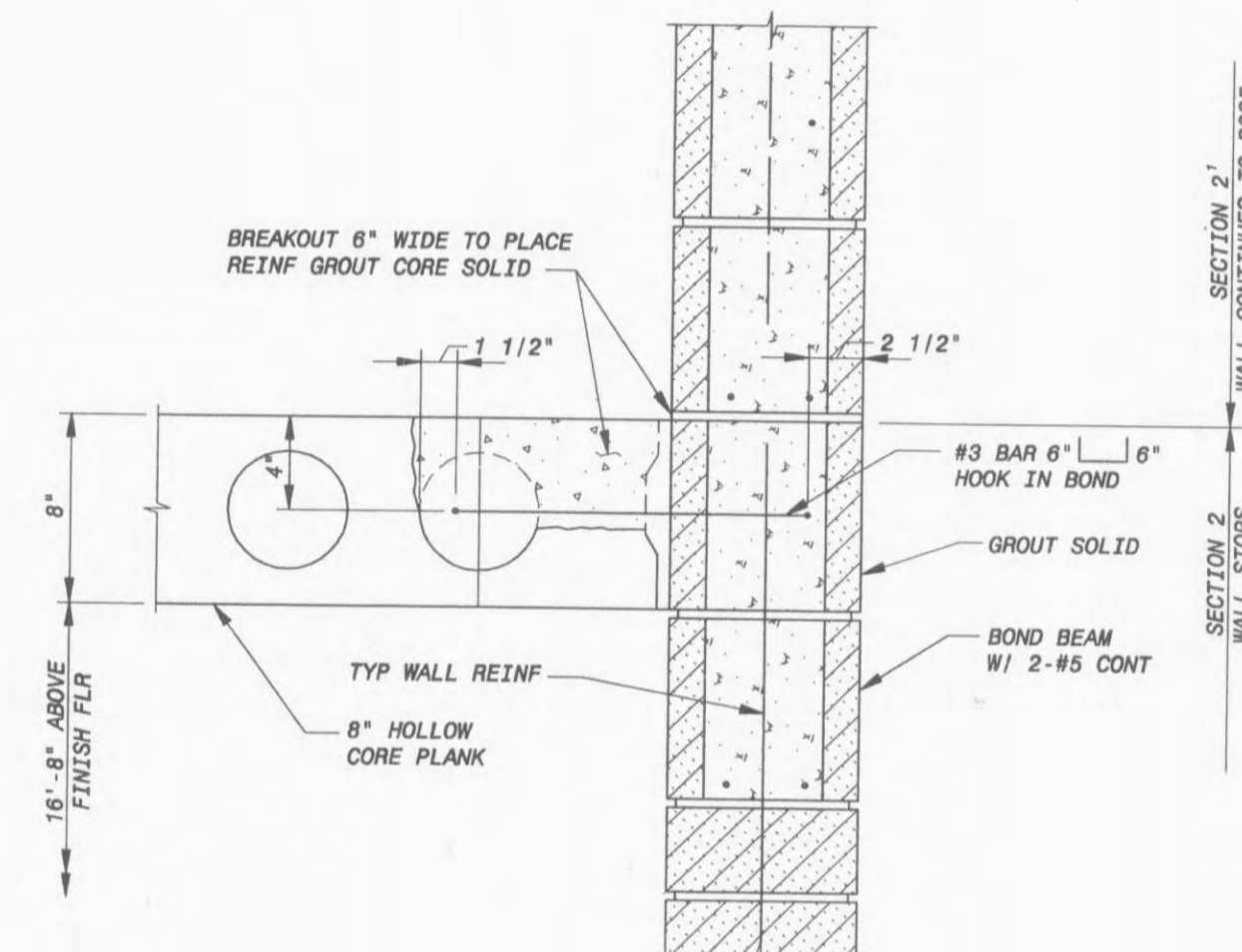

**SECTION 2**  
 1 1/2" = 1'-0"

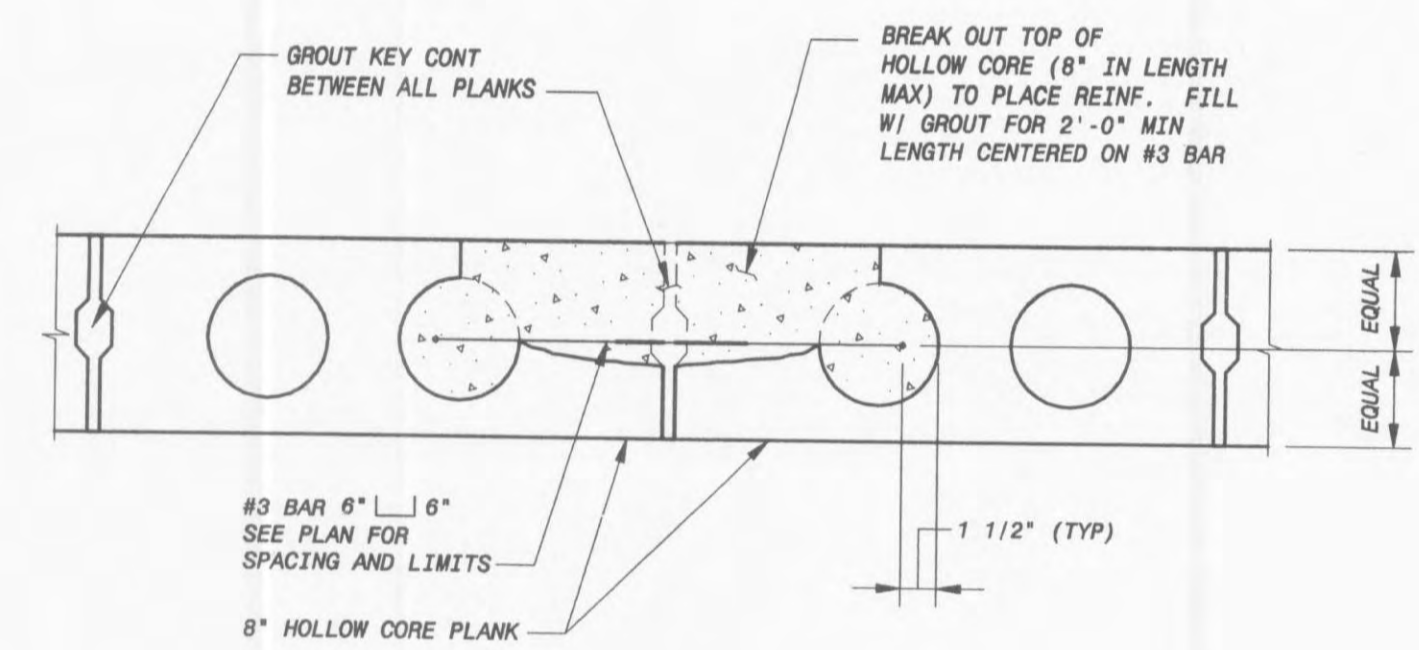

**DETAIL A**  
 1 1/2" = 1'-0"

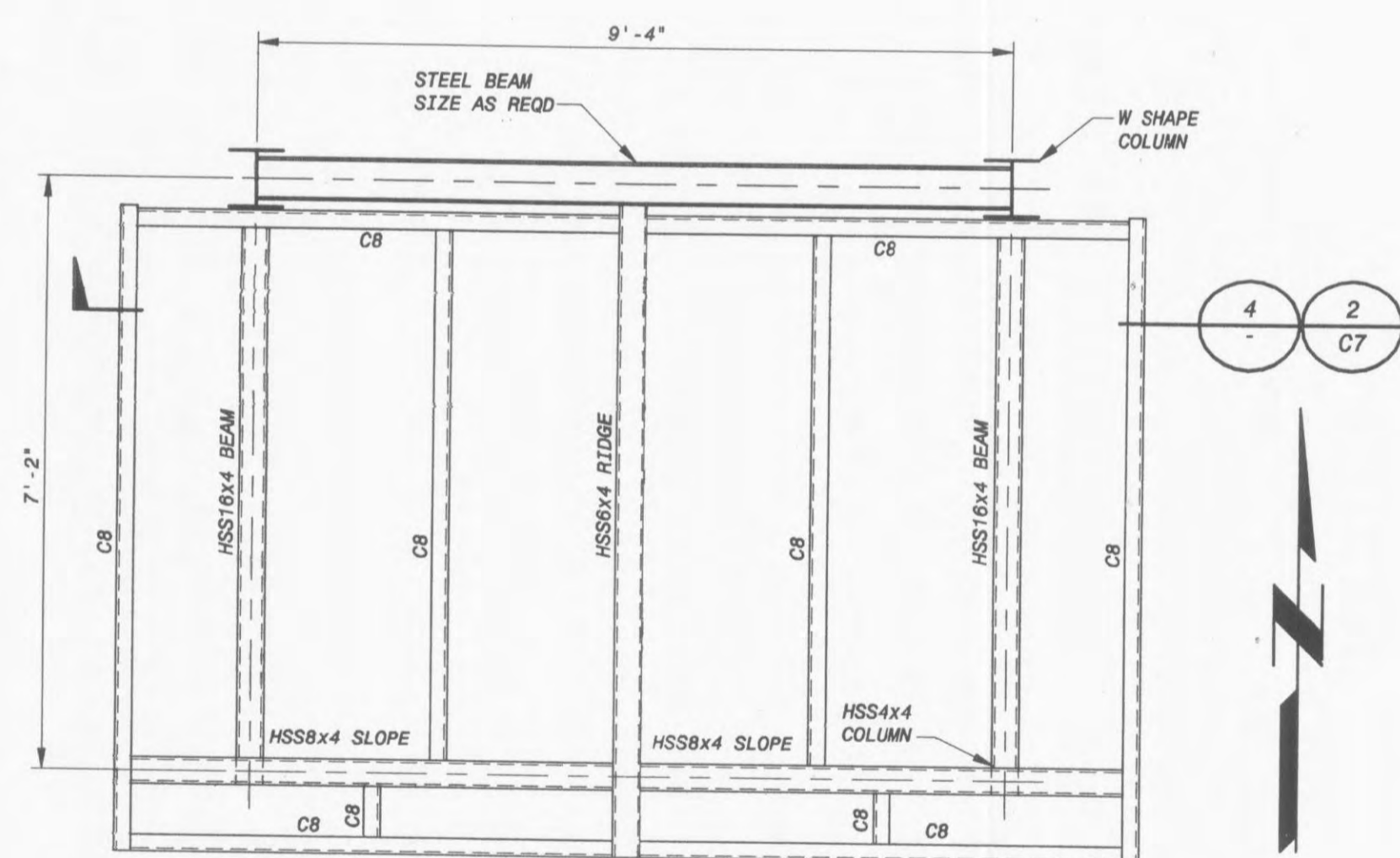

NOTES:  
 1. ALL STRUCTURAL STEEL BY METAL BUILDING MANUFACTURER.  
 2. ALL EXPOSED WELDS TO BE GROUND FLUSH.  
**CANOPY PLAN DETAIL**  
 1/2" = 1'-0"

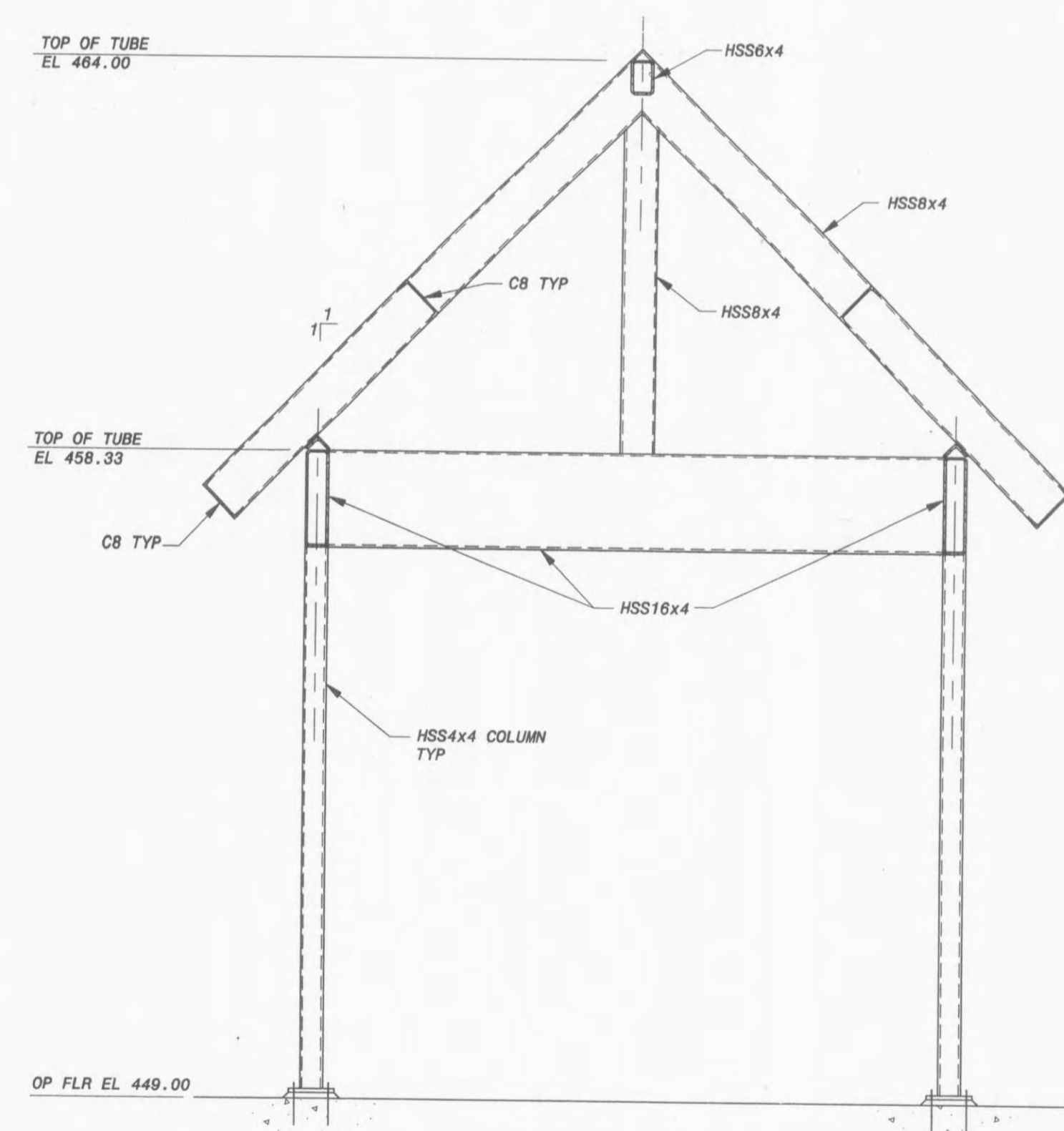

**SECTION 3**  
 1/2" = 1'-0"

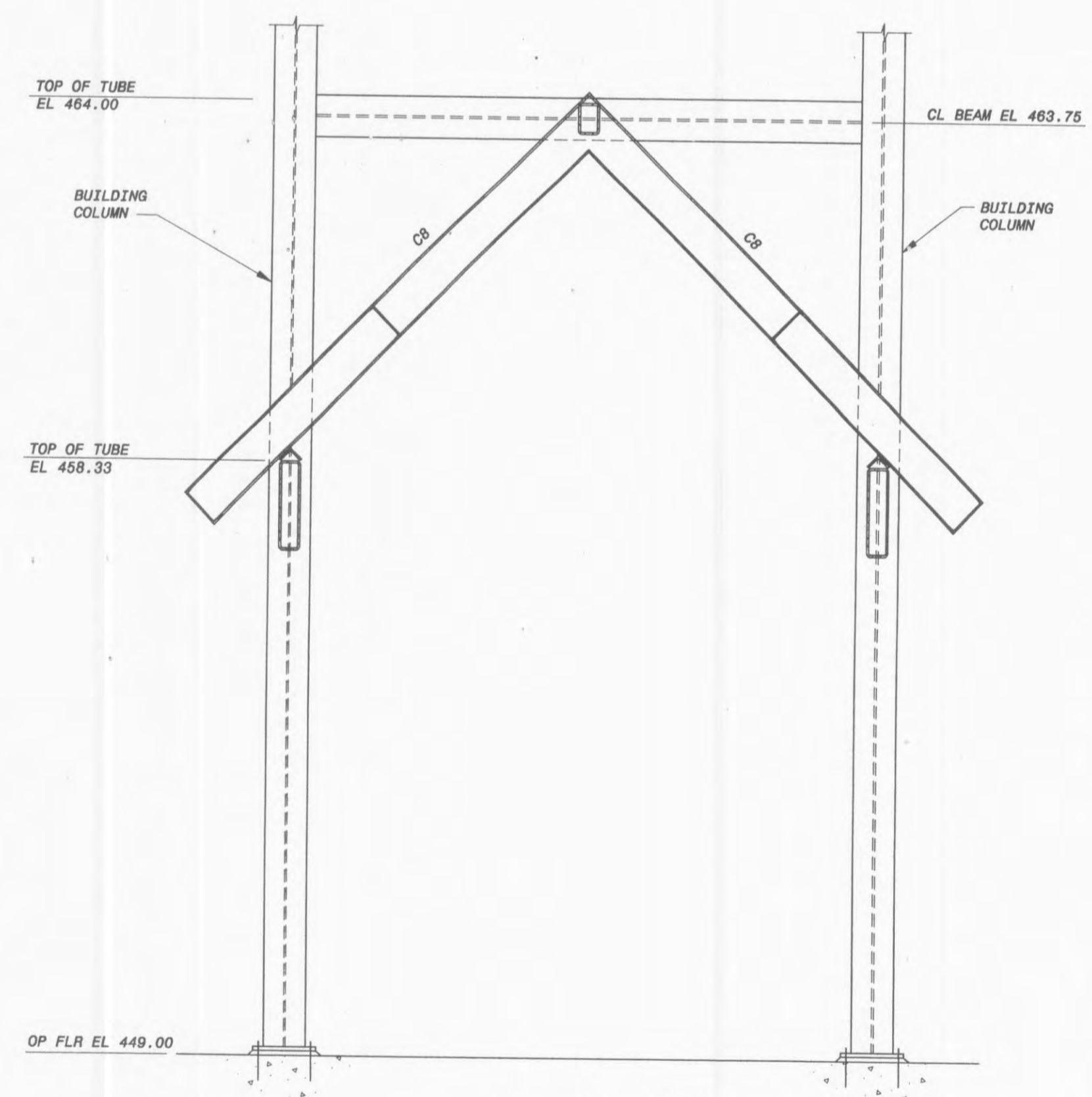

**SECTION 4**  
 1/2" = 1'-0"

NO.	BY	CHK	APP
2			
1			

CONFORMED TO CONSTRUCTION RECORDS ADDENDUM

DATE: 10/08/01  
 DATE: 10/08/01  
 DATE: 10/08/01  
 DATE: 10/08/01

\*THIS DRAWING WAS REVISED FOR CONSTRUCTION RECORDS BY WILLIAM F. RILEY ON 10/08/01 AND SEALED BY WILLIAM F. RILEY A LICENSED PROFESSIONAL ENGINEER IN THE STATE OF MISSOURI, NO. E-20766



**CITY OF FALLON, MISSOURI**  
**WATER TREATMENT PLANT**  
**STRUCTURAL OPERATIONS BUILDING**  
**ROOF PLANS, SECTIONS & DETAILS**

DESIGNED:	WFR
DETAILED:	LWF
CHECKED:	WLK
APPROVED:	WFR
DATE:	10/08/01
PROJECT NO.	97515
	D8
SHEET	27
OF	96