

CONCRETE MONUMENT #1
 N: 27643.0867 EL = 440.56
 E: 45946.4678

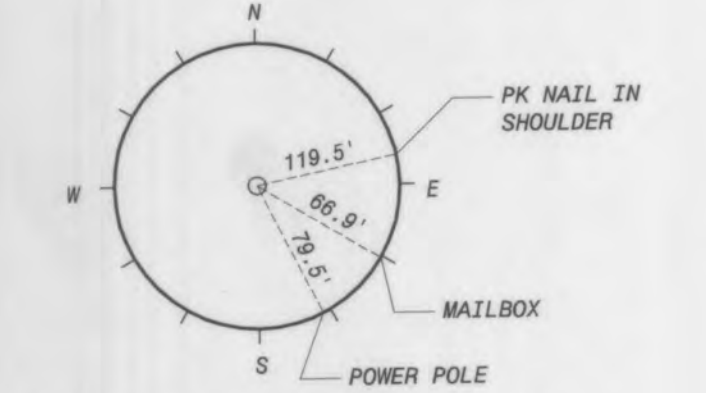

CONCRETE MONUMENT #2
 N: 27779.8835 EL = 440.07
 E: 48207.1321

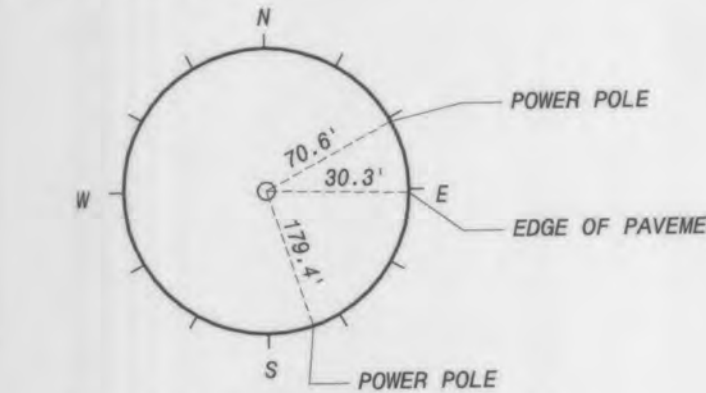

CONCRETE MONUMENT #3
 N: 28148.3812 EL = 438.77
 E: 46301.5875

PT	NORTHING	EASTING	ELEV
1	27717.4856	46089.0748	441.00
2	27704.7825	46061.7223	442.00
3	27771.4237	45995.0236	442.00
4	27782.4311	46052.8061	442.00
5	27787.8903	46021.1402	446.00
6	27802.0829	46039.9138	447.00
7	27908.0493	46253.8497	447.00
8	28194.3040	46111.7911	447.00
9	28087.8476	45900.2779	447.00
10	28073.0799	45870.3871	447.00
11	28029.9830	45779.3546	447.00
12	27912.9558	45954.8679	447.00
13	27923.6284	45976.4437	447.00
14	27938.6562	45942.1358	447.00
15	27949.3287	45963.7115	447.00
16	27822.1832	46071.4795	448.00
17	27896.5415	46221.6040	448.00
18	28140.7207	46100.4267	448.00
19	28066.6753	45950.6295	448.00
20	28036.2413	45875.6399	448.00
21	28007.4171	45805.2558	448.00
22	27771.5219	45919.9883	448.00
23	27806.2583	45991.3220	448.00
24	27794.9244	45925.7862	448.50
25	27816.5761	45968.7827	448.50
26	28024.2145	45864.2225	448.50
27	28002.5629	45821.2261	448.50
28	27847.0045	46079.8853	448.50
29	27885.1119	46156.9817	448.50
30	28099.0689	46051.2263	448.50
31	28060.9615	45974.1300	448.50
32	27909.2804	45895.1247	448.75
33	27973.0367	46065.5558	448.75
34	28080.0152	46012.6781	448.75
35	27866.0582	46118.4335	448.75
36	27987.2552	45855.8843	448.75
37	27831.8868	45934.1236	448.75
38	27876.1435	46183.7244	448.00
39	28161.7191	46042.5691	448.00

- LEGEND:**
- 450 EXISTING CONTOUR
 - 450 NEW CONTOUR
 - FUTURE FACILITIES
 - WETLAND BOUNDARIES
 - TOP SOIL
 - B-6 BORING
 - STAKING POINT
- ABBREVIATIONS:**
- E ELECTRIC LINE
 - MB MAILBOX
 - PP POWER POLE
 - P/L PROPERTY LINE
 - R/W RIGHT-OF-WAY
 - TYP TYPICAL
 - UGT UNDERGROUND TELEPHONE

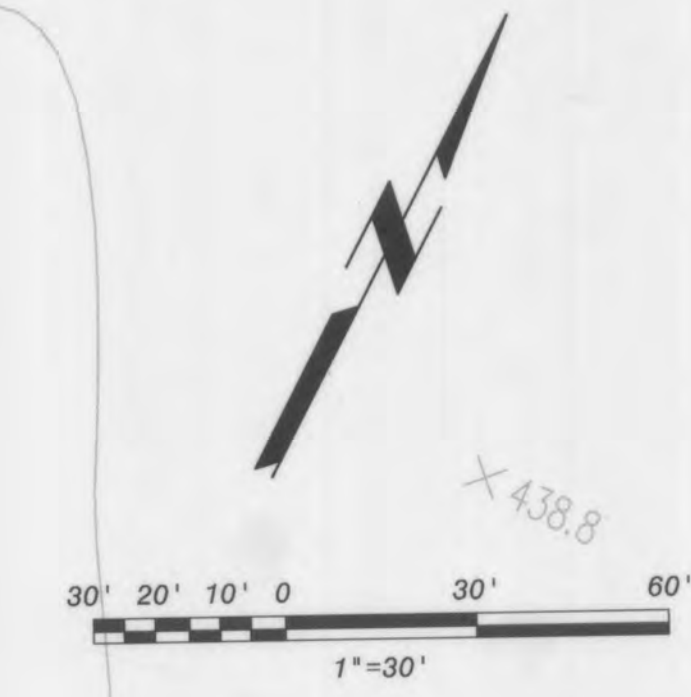
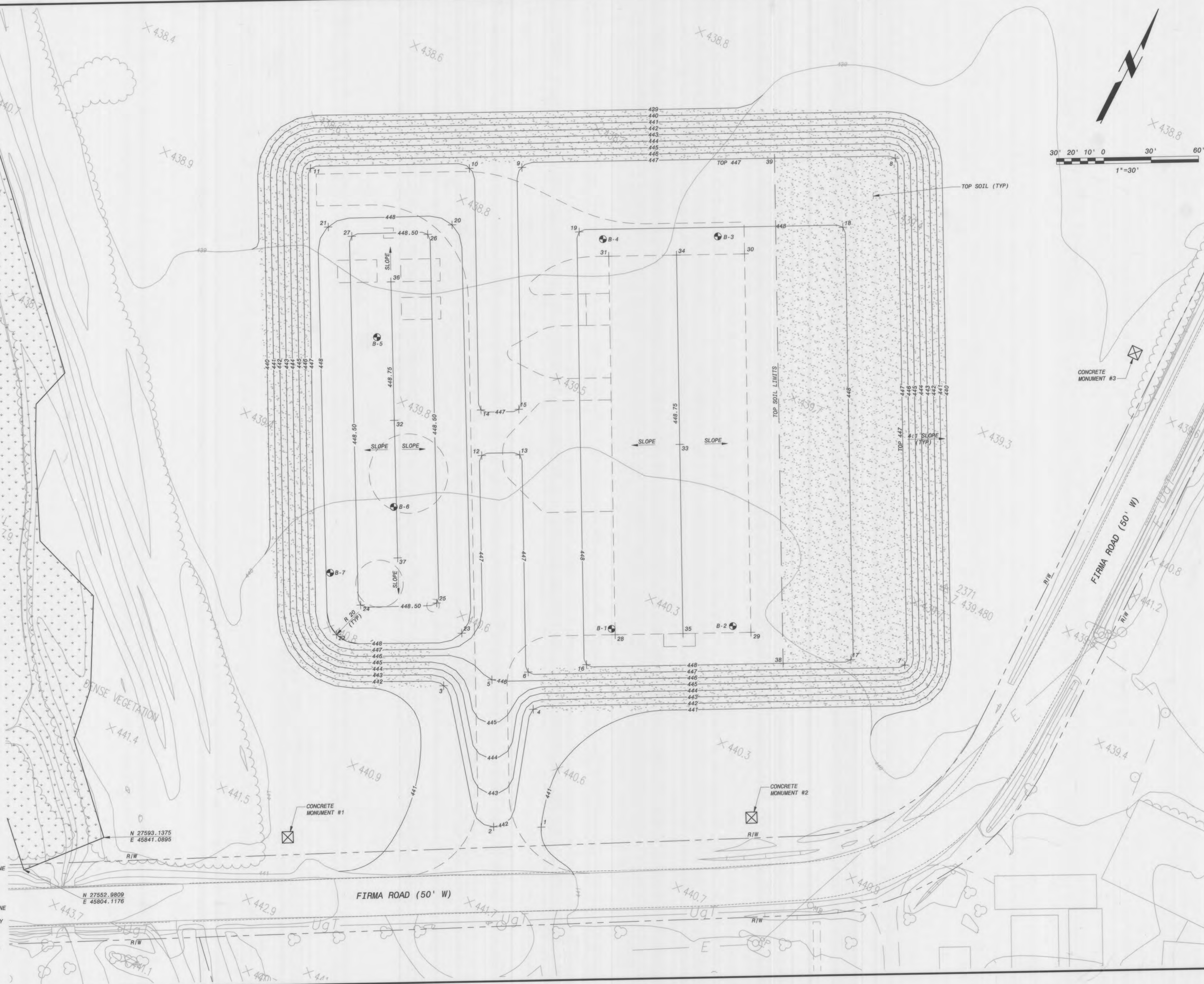

NO.	BY	CHK	APP

REVISIONS AND RECORD OF ISSUE

DATE: 06/11/2001
 CYMNET ID: 97515-300-C-1000000000
 XREF1 ID: 97515-300-C-1000000000
 XREF2 ID: 97515-300-C-1000000000
 XREF3 ID: 97515-300-C-1000000000
 XREF4 ID: 97515-300-C-1000000000
 XREF5 ID: 97515-300-C-1000000000

DATE: 06/11/2001
 USER: BOWI4813
 SNV: ACAD:2000L-15.05



BLACK & VEATCH
 Corporation
 St. Louis, Missouri

CITY OF FALLON, MISSOURI
 WTP SITE GRADING
 WTP SITE FILL AND GRADING PLAN

DESIGNED: BPF, KMN
 DETAILED: JAB
 CHECKED: KAS
 APPROVED: *[Signature]*
 DATE: 6-11-01

PROJECT NO.
97515

SHEET
 2 OF 2