

Revised 04-17-00 City & DCSD Comments
 Revised 05-01-00 PWS#2 Comments
 Revised 05-30-00 City Comments
 Revised 06-27-00 City Comments

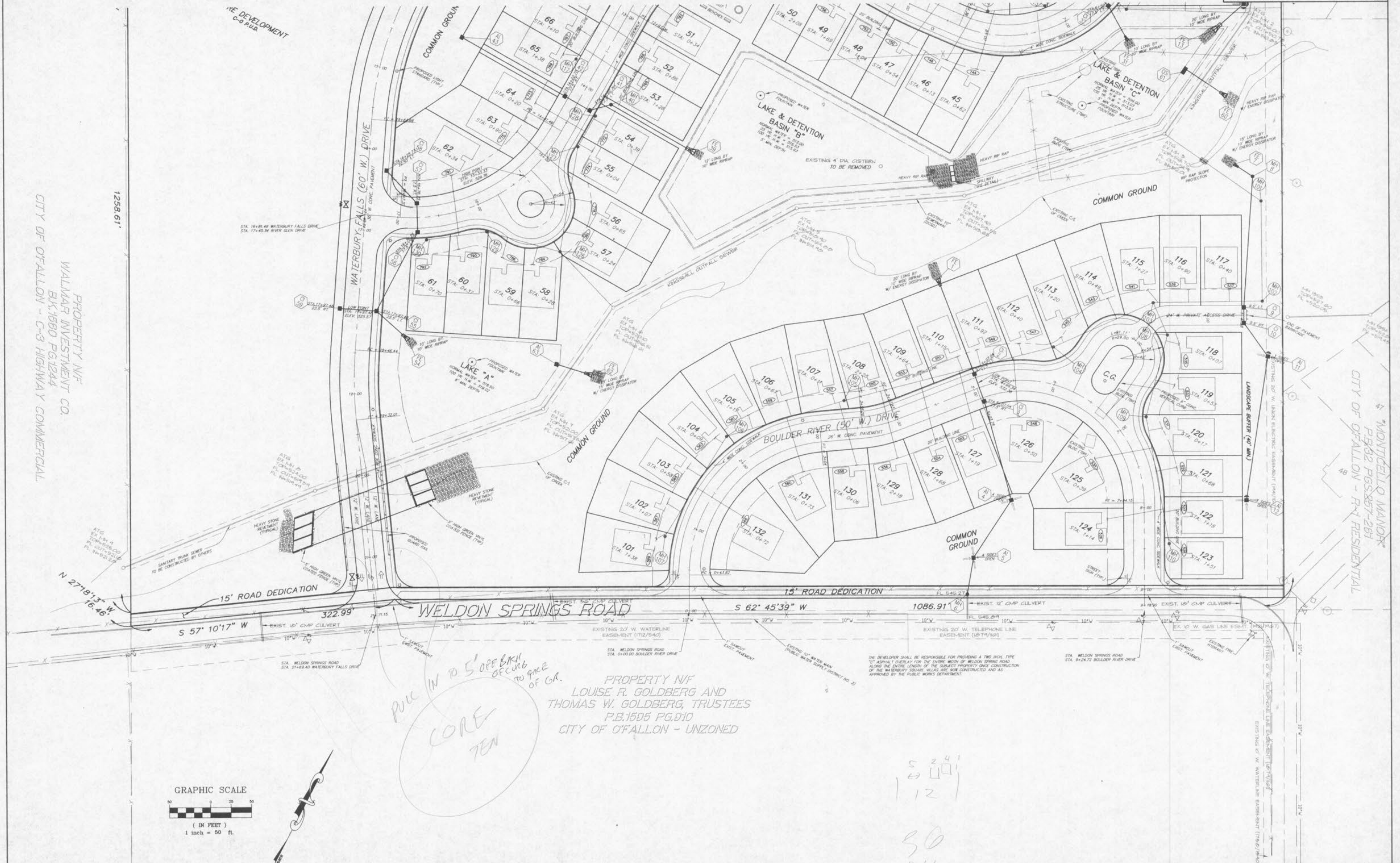

PROPERTY N/P
 WALMAP INVESTMENT CO.
 BK.1580 PG.244
 CITY OF OFALLON - C-3 HIGHWAY COMMERCIAL

MONTICELLO MANOR
 P.B.82 PGS.87-281
 CITY OF OFALLON - R-4 RESIDENTIAL

PROPERTY N/P
 LOUISE R. GOLDBERG AND
 THOMAS W. GOLDBERG, TRUSTEES
 P.B.1595 PG.010
 CITY OF OFALLON - UNZONED

Handwritten:
 CORE TEN
 PUC IN 10' 5' OFF EACH
 OF CURB TO FACE
 OF GR.

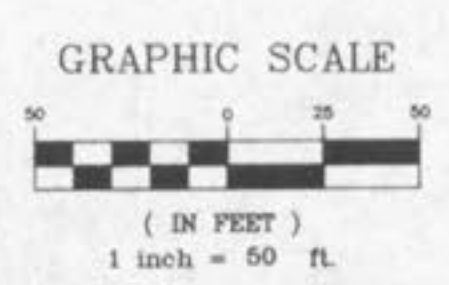

THE DEVELOPER SHALL BE RESPONSIBLE FOR PROVIDING A TWO (2) INCH TYPE
 "C" ASPHALT OVERLAY FOR THE ENTIRE WIDTH OF WELDON SPRING ROAD
 ALONG THE ENTIRE LENGTH OF THE SUBJECT PROPERTY ONCE CONSTRUCTION
 OF THE WATERBURY SQUARE BELLS ARE ROSE CONSTRUCTED AND AS
 APPROVED BY THE PUBLIC WORKS DEPARTMENT.

Handwritten:
 5 2 4
 1 2 4
 1 2
 50
 24
 00

Underground utilities have been plotted from available information and therefore their locations shall be considered approximate only. The verification of the location of all underground utilities, either shown or not shown on these plans shall be the responsibility of the contractor, and shall be located prior to any grading or construction of the improvements.