

NOTE:
 ON ALL ENTRANCES OFF OF WELDON SPRING ROAD
 THE CURBING SHALL BEGIN 10' FROM THE EDGE
 OF EXISTING PAVEMENT.

Boulder River Dr. (South) & Weldon Spring Road
 SCALE: 1" = 20'

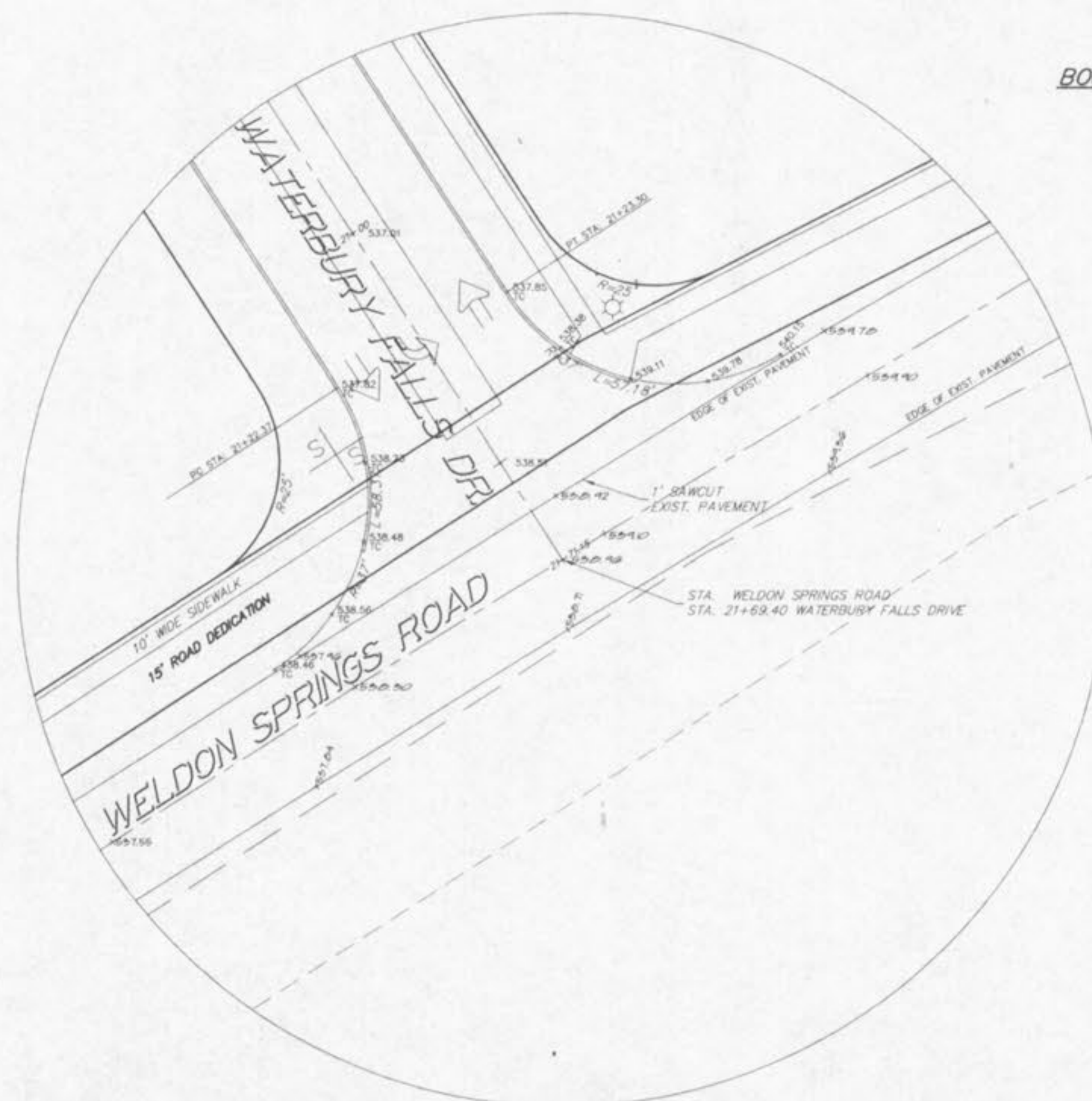

Waterbury Falls Dr. & Weldon Spring Road
 SCALE: 1" = 20'

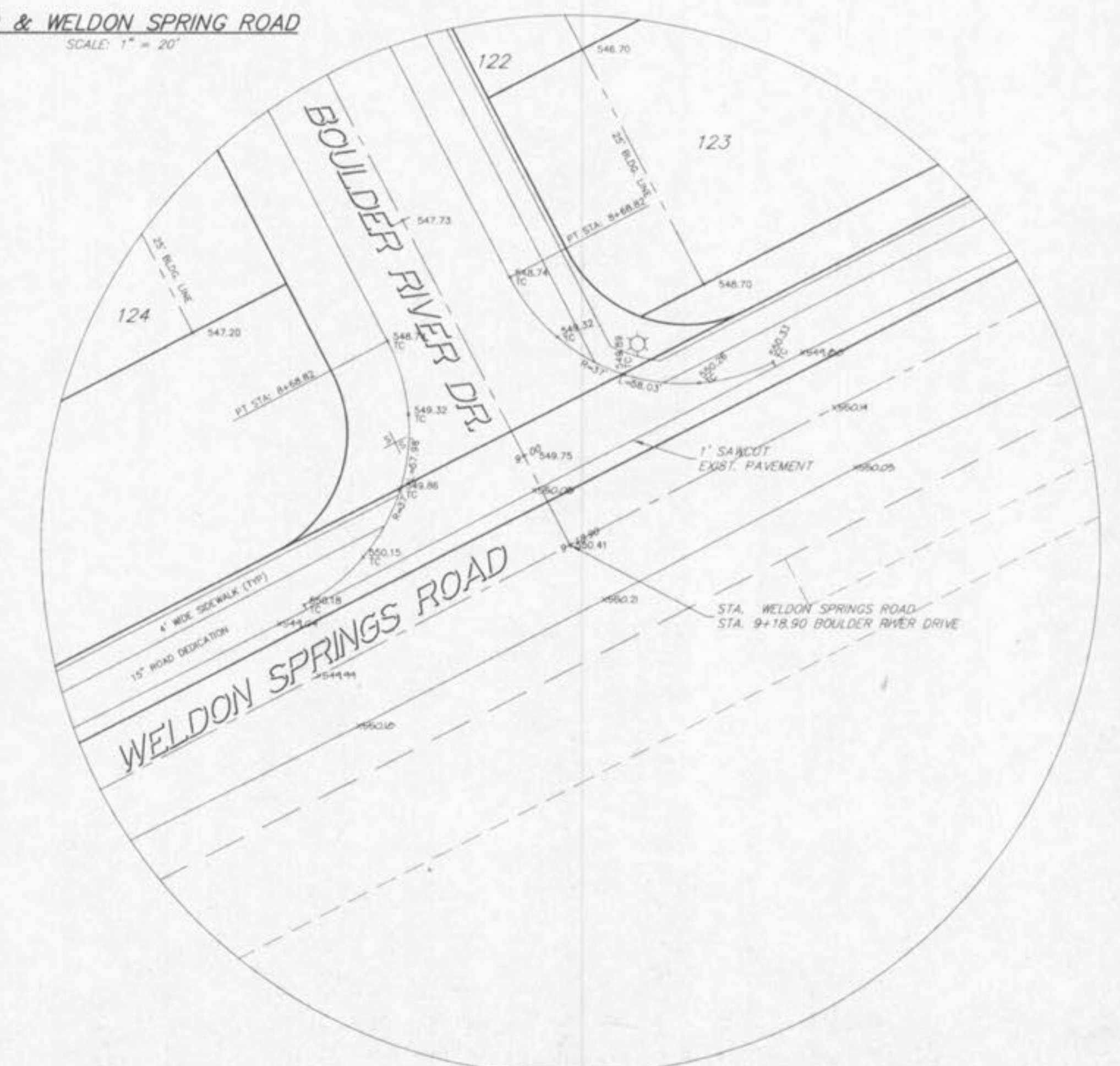

Boulder River Dr. (North) & Weldon Spring Road
 SCALE: 1" = 20'