

DATE	REVISION
08/20/04	DUCKETT CREEK
08/27/04	CITY COMMENTS
09/06/04	MoDot Comments
03/24/05	PER CLIENT

MO. STATE HIGHWAY "K"
 WIDTH VARIES

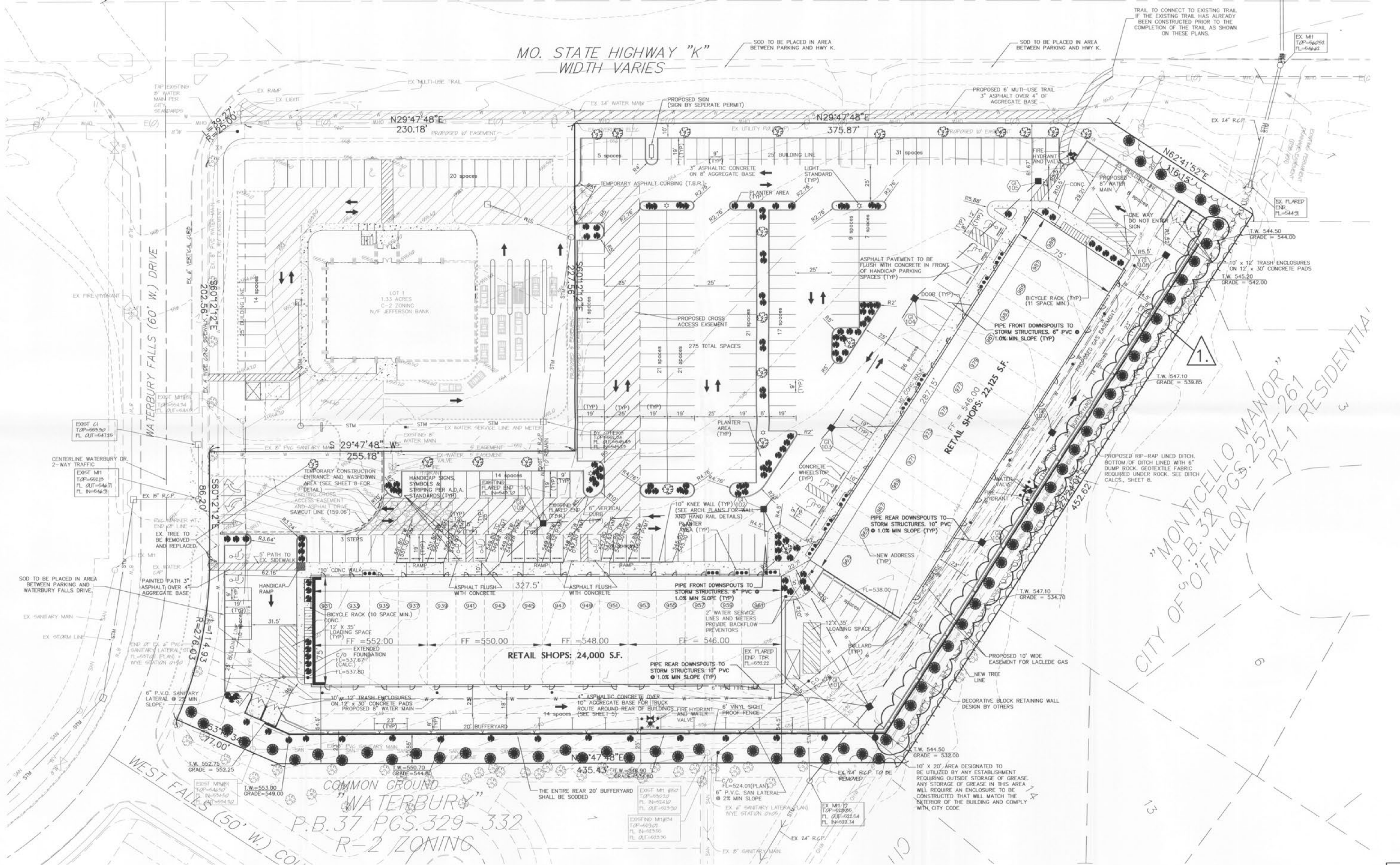

"MONTICELLO MANOR"
 CITY OF FALLON - P.B. 37 PGS. 257-261
 R-1 RESIDENTIAL

COMMON GROUND
 "WATERBURY"
 P.B. 37 PGS. 329-332
 R-2 ZONING

UNDERGROUND UTILITIES HAVE BEEN PLOTTED FROM AVAILABLE INFORMATION AND THEREFORE THEIR LOCATIONS SHALL BE CONSIDERED APPROXIMATE ONLY. THE VERIFICATION OF THE LOCATION OF ALL UNDERGROUND UTILITIES, EITHER SHOWN OR NOT SHOWN ON THESE PLANS SHALL BE THE RESPONSIBILITY OF THE CONTRACTOR, AND SHALL BE LOCATED PRIOR TO ANY GRADING OR CONSTRUCTION OF THE IMPROVEMENTS.