

PREPARED BY:

WATERMARK APARTMENTS AT O'FALLON
CRUSHER ROAD & WELDON SPRING ROAD
CITY OF O'FALLON, ST. CHARLES COUNTY, MISSOURI 63366

SITE IMPROVEMENT PLANS FOR:

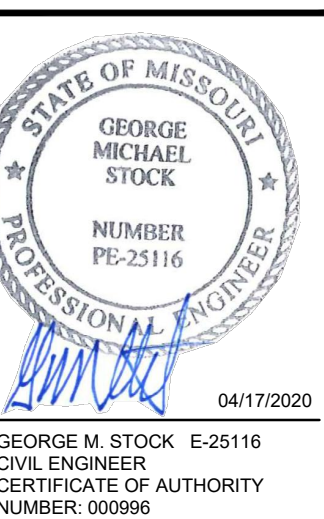

REVISIONS:

1	01/16/2020	60% PRINTING
2	02/14/2020	PERMIT SET
3	03/25/2020	REVISED PER OWNER / CITY / UTILITY COMMENTS
4	04/17/2020	ADDENDUM A

DRAWN BY: T.S.J.M.B. CHECKED BY: G.M.S.
DATE: 01/16/2019 JOB NO: 219-6494
SHEET TITLE: **SANITARY SEWER PROFILES**
SHEET NO.: **C9.0**

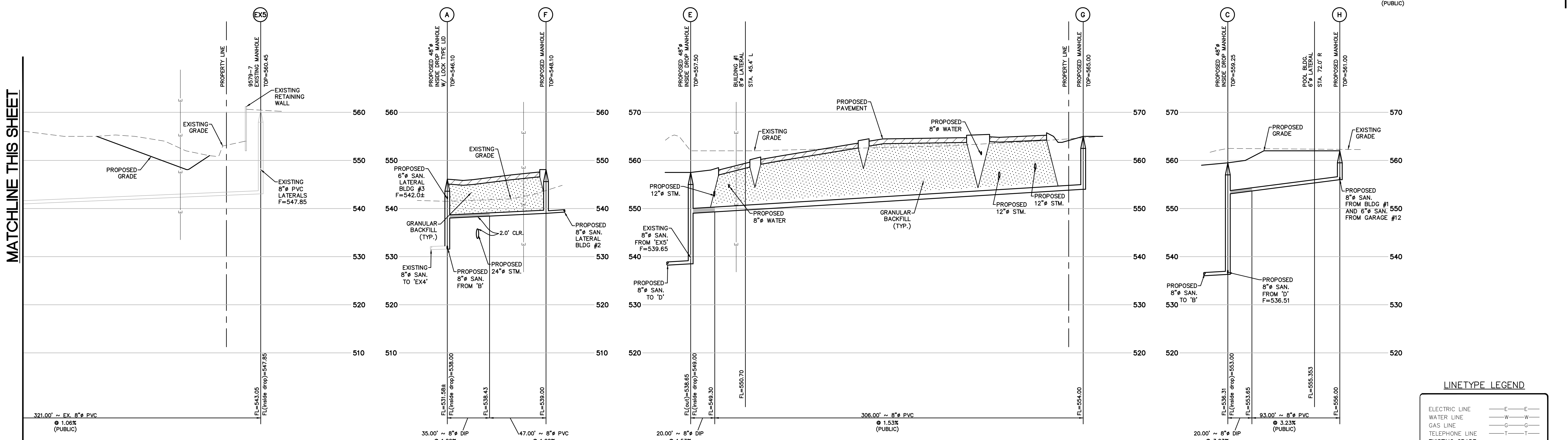
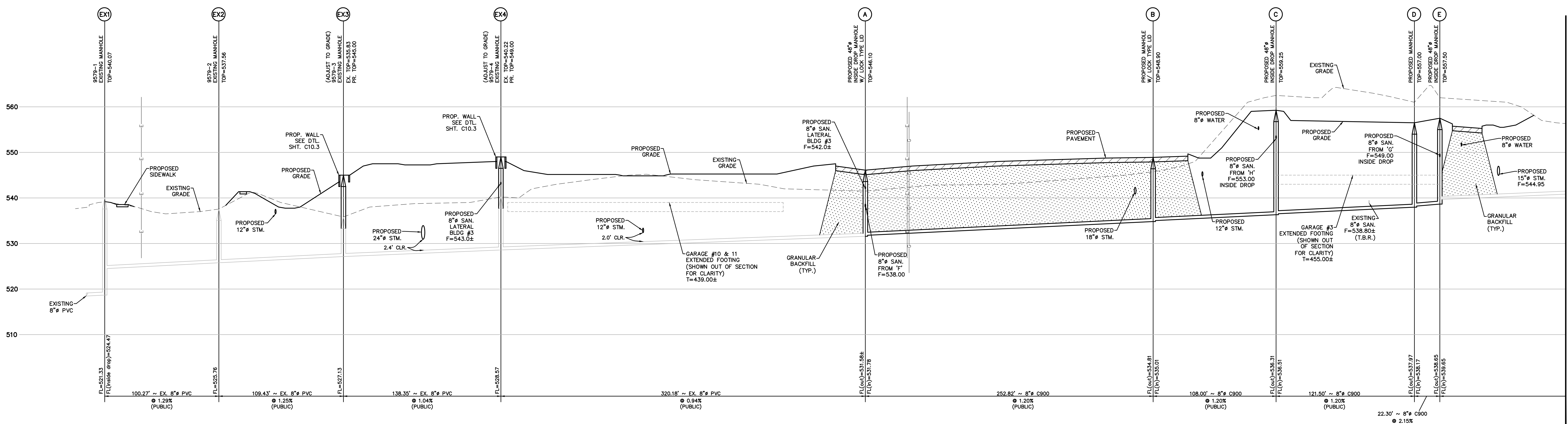

SANITARY SEWER PROFILES
SCALE: 1"=40' HORIZ.
1"=10' VERT.

LINETYPE LEGEND

ELECTRIC LINE	---
WATER LINE	---
GAS LINE	---
TELEPHONE LINE	---
EXISTING GRADE	---
PROPOSED GRADE	---
HYDRAULIC GRADE	---
PROPOSED PAVEMENT	---
GRANULAR BACKFILL	---
COMPACTED FILL	---

1. ALL R.C.P. SHALL BE CLASS III UNLESS NOTED OTHERWISE.
 2. ALL P.V.C. SHALL BE SDR 35 UNLESS NOTED OTHERWISE.
 3. ALL H.D.P.E. PIPE SHALL BE N-12WT UNLESS NOTED OTHERWISE.
- NOTE: ENGINEER APPROVED SHOP DRAWINGS MUST BE SUBMITTED TO THE CITY FOR REVIEW PRIOR TO CONSTRUCTION.

DCSD NOTES:

1. EXISTING SANITARY SEWER SERVICE SHALL NOT BE INTERRUPTED.
2. INSTALLATION OF SANITARY SEWERS TO BE DEDICATED TO DCSD REQUIRE DCSD INSPECTION. CONTACT THE DCSD INSPECTION DEPARTMENT AT 636.441.1244 TO SCHEDULE INSPECTION. 48 HOUR ADVANCE NOTICE IS REQUIRED.

UTILITY NOTE:

UNDERGROUND FACILITIES, STRUCTURES AND UTILITIES HAVE BEEN PLOTTED FROM AVAILABLE SURVEYS, RECORDS AND INFORMATION, AND THEREFORE DO NOT NECESSARILY REFLECT THE ACTUAL EXISTENCE, NON-EXISTENCE, SIZE, TYPE, NUMBER, OR LOCATION OF THESE FACILITIES, STRUCTURES AND UTILITIES. THE CONTRACTOR SHALL BE RESPONSIBLE FOR VERIFYING THE ACTUAL LOCATION OF ALL UNDERGROUND FACILITIES, STRUCTURES, AND UTILITIES, EITHER SHOWN OR NOT SHOWN ON THESE PLANS. THE UNDERGROUND FACILITIES, STRUCTURES, AND UTILITIES SHALL BE LOCATED IN THE FIELD PRIOR TO ANY GRADING, EXCAVATION OR CONSTRUCTION OF IMPROVEMENTS. THESE PROVISIONS SHALL IN NO WAY ABSOLVE ANY PARTY FROM COMPLYING WITH THE UNDERGROUND FACILITY SAFETY AND DAMAGE PREVENTION ACT, CHAPTER 319 RSMo.

UTILITY LOCATES
MISSOURI ONE-CALL 1 800 344-7483
CITY OF O'FALLON
TRAFFIC (636) 379-5602
ENGINEERING (636) 379-5556
CONSTRUCTION INSPECTION (636) 379-5596

