

QTY.	SYM.	COMMON NAME	SIZE	Mature Height
Street Trees				
19	ZL	Zelkova	2"	45' Ht.
25	LL	Littleleaf Linden	2"	40' Ht.
15	HL	Honeylocust	2"	45' Ht.
Mexico Road Frontage				
15	W	White Pine	6'	50' Ht.
3	PO	Pin Oak	2"	55' Ht.
5	AB	Autumn Blaze Maple	2"	35' Ht.
4	RIV	River Birch	2"	40' Ht.
South & East Property Line Buffer				
28	W	White Pine	6'	50' Ht.
5	PO	Pin Oak	2"	55' Ht.
7	RS	Red Sunset Maple	2"	45' Ht.
3	RIV	River Birch	2"	40' Ht.
6	Pf	Prainfire Crab	2"	20' Ht.
Site Trees				
8	W	White Pine	6'	50' Ht.
4	SL	Silver Linden	2"	45' Ht.
2	Np	Newport Plum	2"	20' Ht.

- Notes:**
- Trees shall not be placed within twenty-five (25) feet of any street light or within fifteen (15) feet of the back of curb unless otherwise provided in this Code.
 - Trees shall not be placed within twenty-five (25) feet of traffic control or street signs or within fifteen (15) feet of the back of curb unless otherwise provided in this Code.
 - Trees shall not be planted within ten (10) feet of street stormwater inlets or manholes.
 - All new trees within the City right-of-way must be an acceptable species as outlined in this Chapter. All other trees to be installed are recommended, not required, to follow the recommended species list outlined in this Chapter.
 - Trees may not be planted closer to the centerline of an overhead powerline as listed below.

Max. Mature Tree Height (Feet)	Min. Distance From Centerline (Feet)
< 15	No minimum
15-24	15
24-45	35
> 45	45

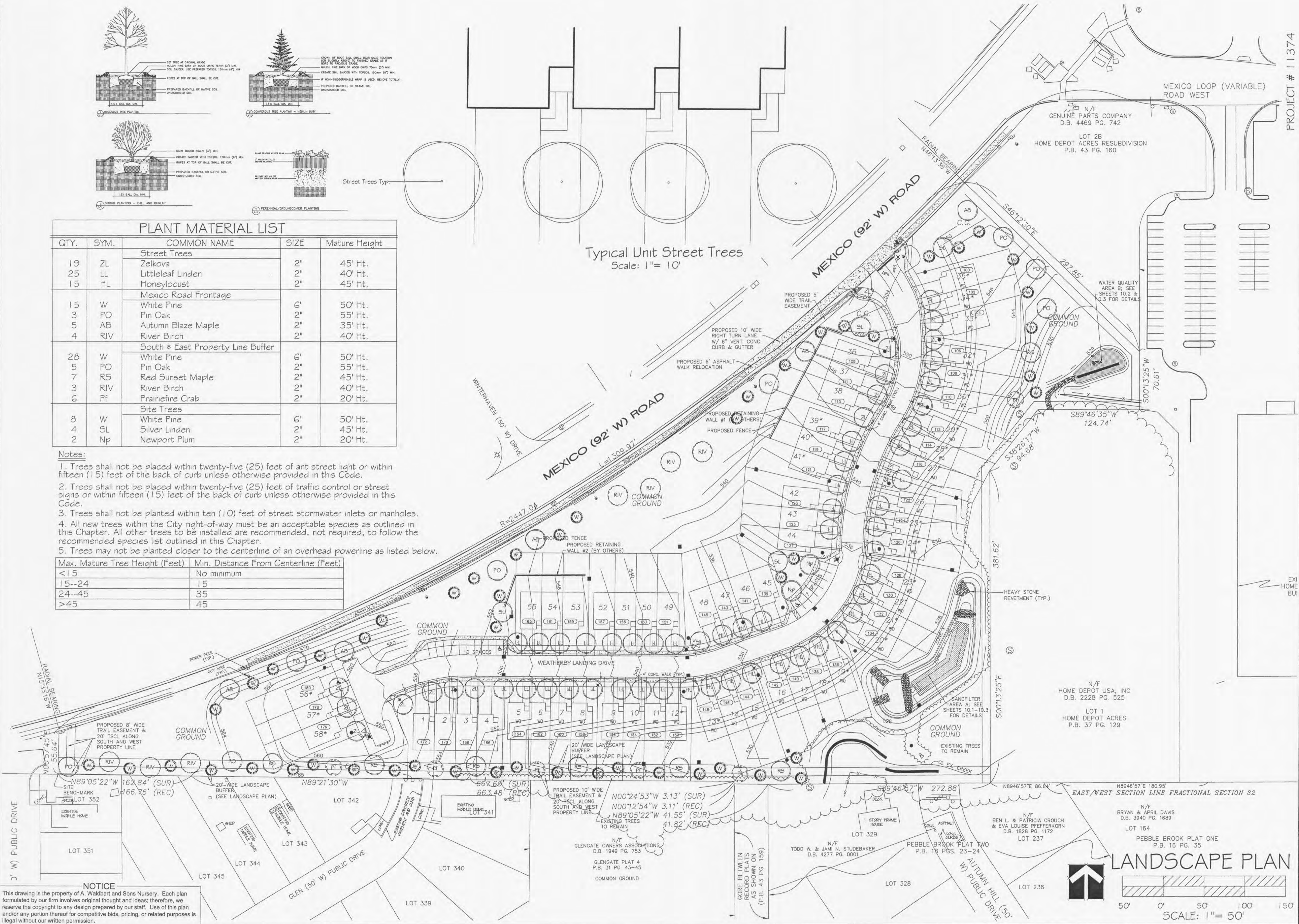

NOTICE
This drawing is the property of A. Waldbart and Sons Nursery. Each plan formulated by our firm involves original thought and ideas; therefore, we reserve the copyright to any design prepared by our staff. Use of this plan and/or any portion thereof for competitive bids, pricing, or related purposes is illegal without our written permission.

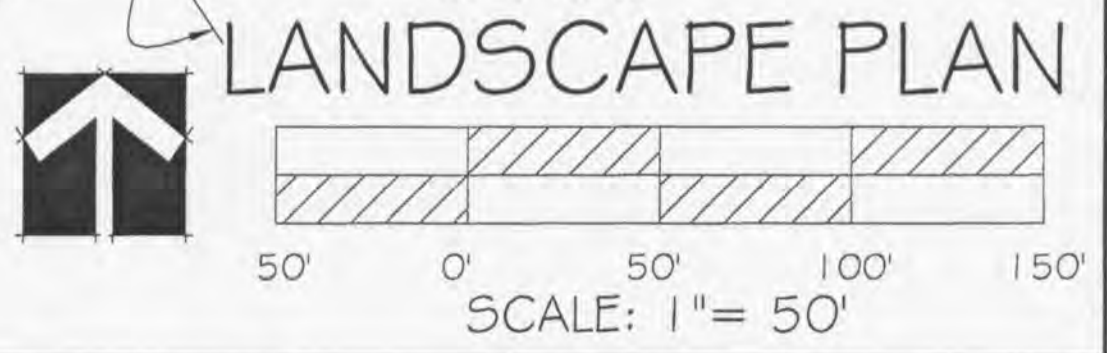

PROJECT # 11374

Weatherby Landing
McBride & Son Homes Land Development

Date	Revised	Sheet
07-18-12	01-11-13	L-1
01-24-13	03-06-13	
1" = 50'	Approved	Drawn By JPP

895-4589

ALDBART AND SONS
Nursery
Established 1872

Landscape Designers, Landscape Contractors & Nurserymen
1420 Teson Rd., Hazelwood, MO 63042