ANY WORK INDICATED ON THE PLANS THAT EXTENDS BEYOND THE PROJECT LIMITS IS CONSIDERED INCIDENTAL TO AND A PART OF THE CONSTRUCTION OF THIS PROJECT.

RIGHT OF WAY LIMITS FOR THIS PROJECT EXTEND FROM STATION 14+09.16 TO STATION 30+00.00 (℄ WELDON SPRING ROAD) AND FROM STATION 2+00.00 TO STATION 6+65.00 (℄ CRUSHER DRIVE). A DISTANCE OF 0.389 MILES.

ALL BEARINGS BASED ON MODIFIED MISSOURI STATE PLANE, EAST ZONE.

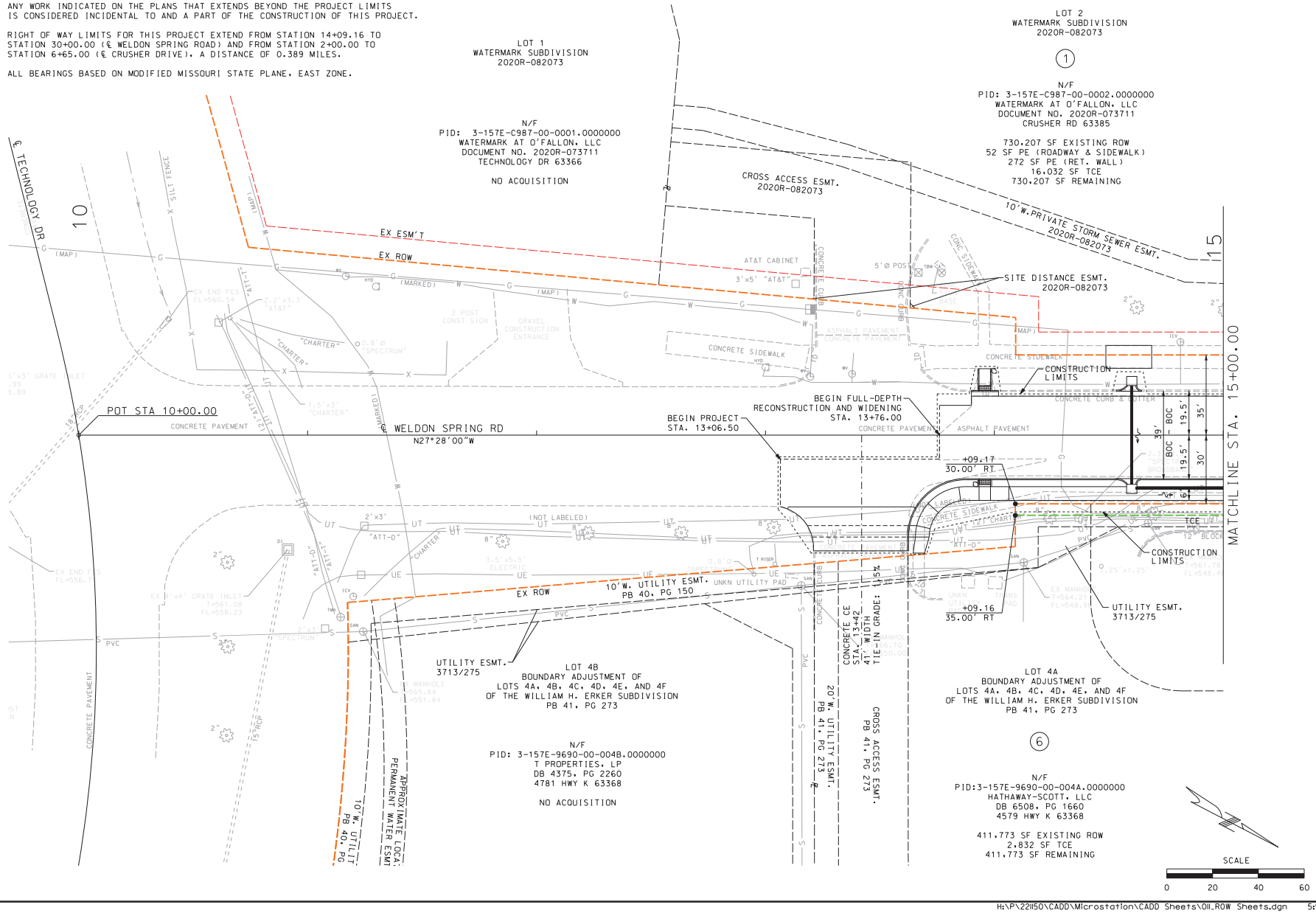

STATE OF MISSOURI
BENTLEY M. GEDRIS
NUMBER PE-2010017818
PROFESSIONAL ENGINEER

DATE PREPARED	8/14/2024
DISTRICT	SL
STATE	MO
SHEET NO.	14
ROUTE	WELDON SPRING
OA JOB NO.	221150
EW GATEWAY ID.	7209-22
PROJECT NO.	CMAQ-7302(691)
BRIDGE NO.	N/A

DATE	DESCRIPTION

OATES
ST. LOUIS
720 Olive, Suite 700
St. Louis, MO 63101
tel 314-588-0201
fax 314-588-0881
MISSOURI DESIGN FIRM LICENSE NO. 001166
MISSOURI LAND SURVEY CORP LICENSE NO. 000270

CITY OF O'FALLON
ENGINEERING DEPARTMENT
100 NORTH MAIN STREET
O'FALLON, MO 63366
tel 636.379.5596

RIGHT-OF-WAY SHEET
WELDON SPRING ROAD
SHEET 1 OF 7

IF A SEAL IS PRESENT ON THIS SHEET IT HAS BEEN ELECTRONICALLY SEALED AND DATED.

REV.

H:\P\221150\CADD\Microstation\CADD Sheets\OII_ROW Sheets.dgn 5:51:55 PM 8/14/2024