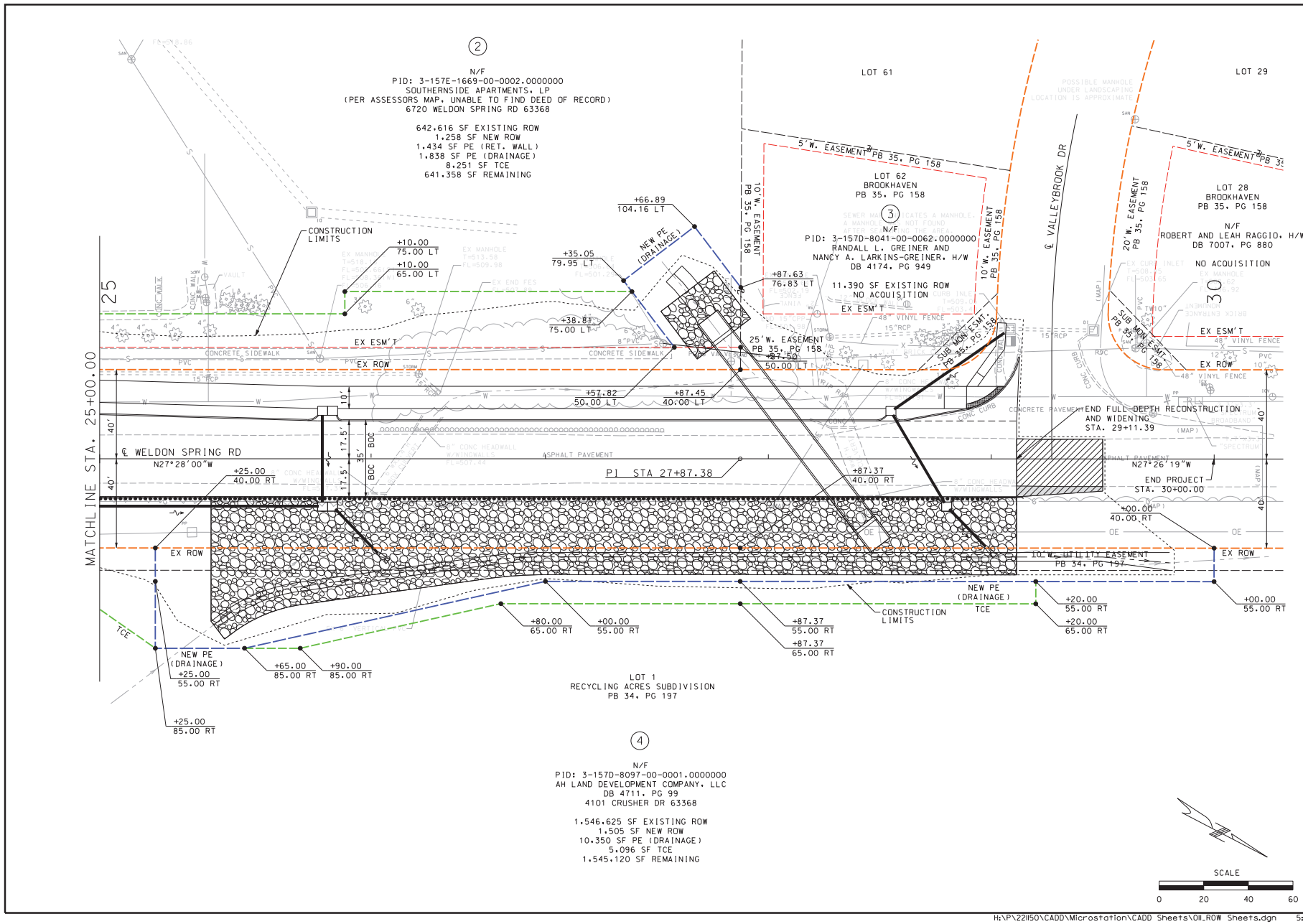

STATE OF MISSOURI
BENTLEY M. GEDRIS
NUMBER PE-2019017818
PROFESSIONAL ENGINEER

DATE PREPARED 8/14/2024
DISTRICT SL
STATE MO
SHEET NO. 17
ROUTE WELDON SPRING
DA JOB NO. 221150
EW GATEWAY ID. 7209-22
PROJECT NO. CMAQ-7302(691)
BRIDGE NO. N/A

DATE	DESCRIPTION

OATES ASSOCIATES
ST. LOUIS
720 Olive, Suite 700
St. Louis, MO 63101
tel 314.588.8381
MISSOURI DESIGN FIRM LICENSE NO. 001166
MISSOURI LAND SURVEY CORP LICENSE NO. 000275

CITY OF O'FALLON
ENGINEERING DEPARTMENT
100 NORTH MAIN STREET
O'FALLON, MO 63366
tel 636.379.5596

RIGHT-OF-WAY SHEET
WELDON SPRING ROAD
SHEET 4 OF 7

IF A SEAL IS PRESENT ON THIS SHEET IT HAS BEEN ELECTRONICALLY SEALED AND DATED.

REV.

H:\P\221150\CADD\Microstation\CADD Sheets\011_ROW Sheets.dgn 5:51:57 PM 8/14/2024