

NOTE:
EXISTING GRAVEL DRIVES TO BE REPLACED WITH MINIMUM
6" THICK COMPACTED GRANULAR MATERIAL.

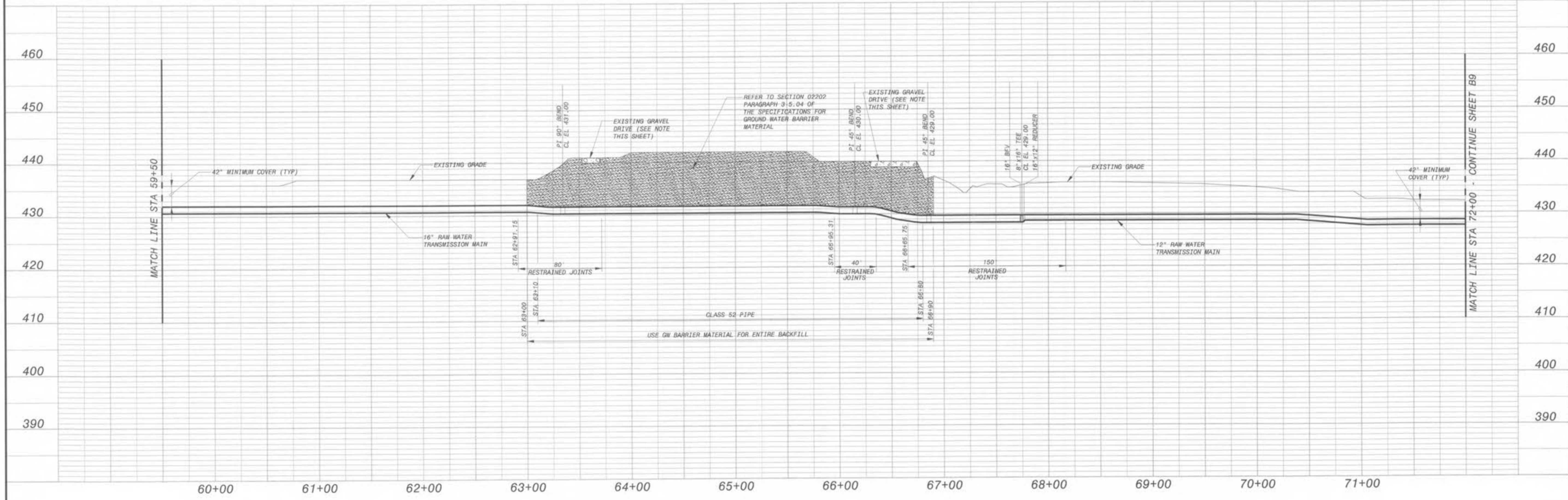

NO.	BY	DATE	REVISIONS AND RECORD OF ISSUE
1	CK		
CITY OF FALLON, MISSOURI WELL FIELD AND RAW WATER TRANSMISSION MAIN STA 59+50 TO STA 72+00 PROJECT NO. 97515 SHEET 9 OF 15			
DESIGNED: BPF DETAILED: DPH, CSA CHECKED: RFS APPROVED: KJM DATE: 3-7-02			
USER: HUL32202 SW: ACAD-20001			
C:\NET ID: 97515-310-C-700001FPV XREF1 ID: 97515-300-C-700000EBE SAVED: 3/6/2002 3:10:02 PM XREF2 ID: 97515-300-C-700000EBF DWG VER #: 1, 14 XREF3 ID: 97515-300-C-700000F99 PLOTTED: HUL32202, 3/6/2002 3:10:21 PM XREF4 ID: 97515-310-C-700001FPJ			