

PRESTON CIRCLE (NORTH ENTRANCE)

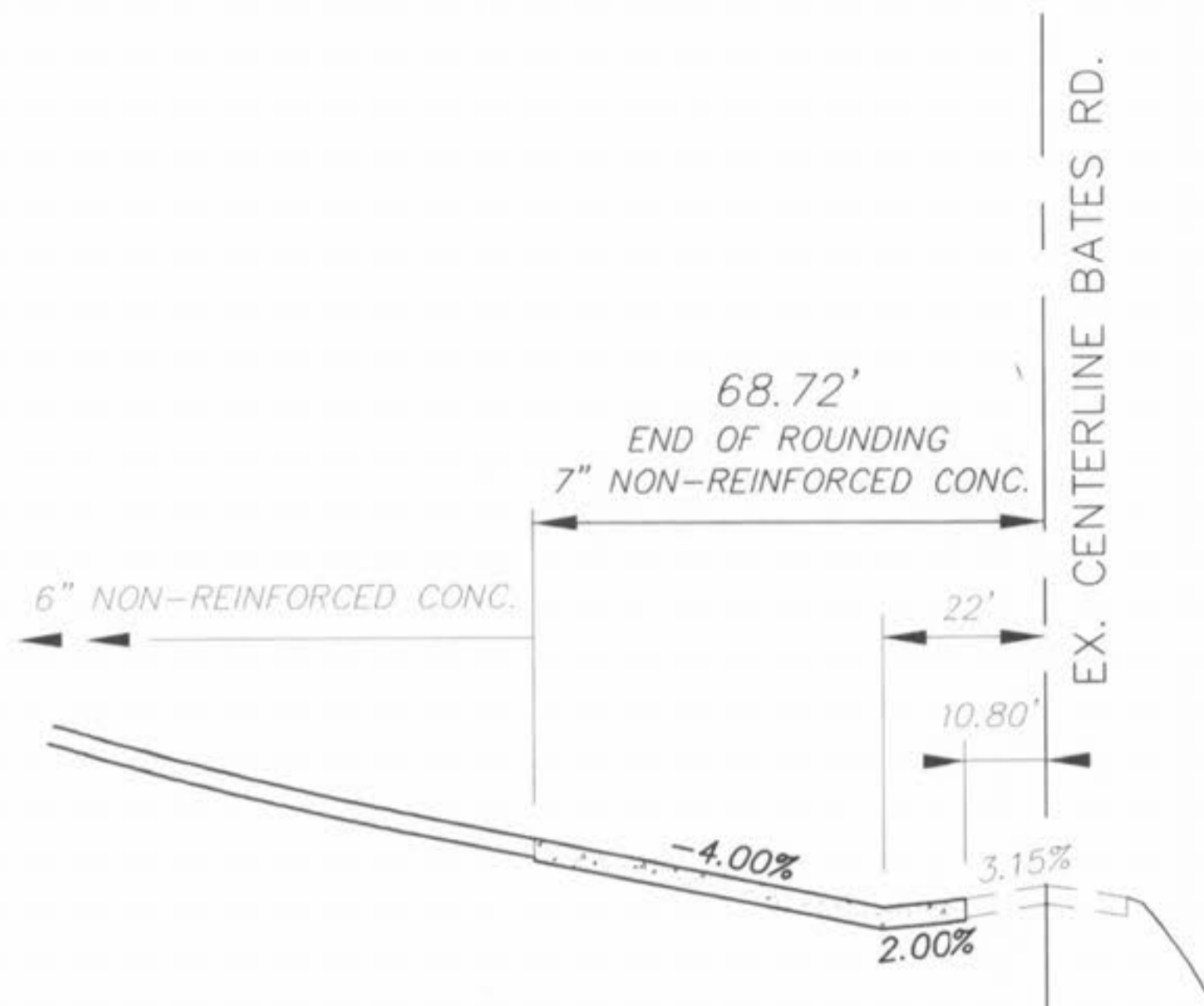

NOTE:
FUTURE ENTRANCES TO THE WELLINGTON PARK DEVELOPMENT SHALL BE DESIGNED BY GEORGE BUTLER & ASSOCIATES.
(The Engineers responsible to the future Bates Road Improvements Design)

PRESTON CIRCLE (SOUTH ENTRANCE)

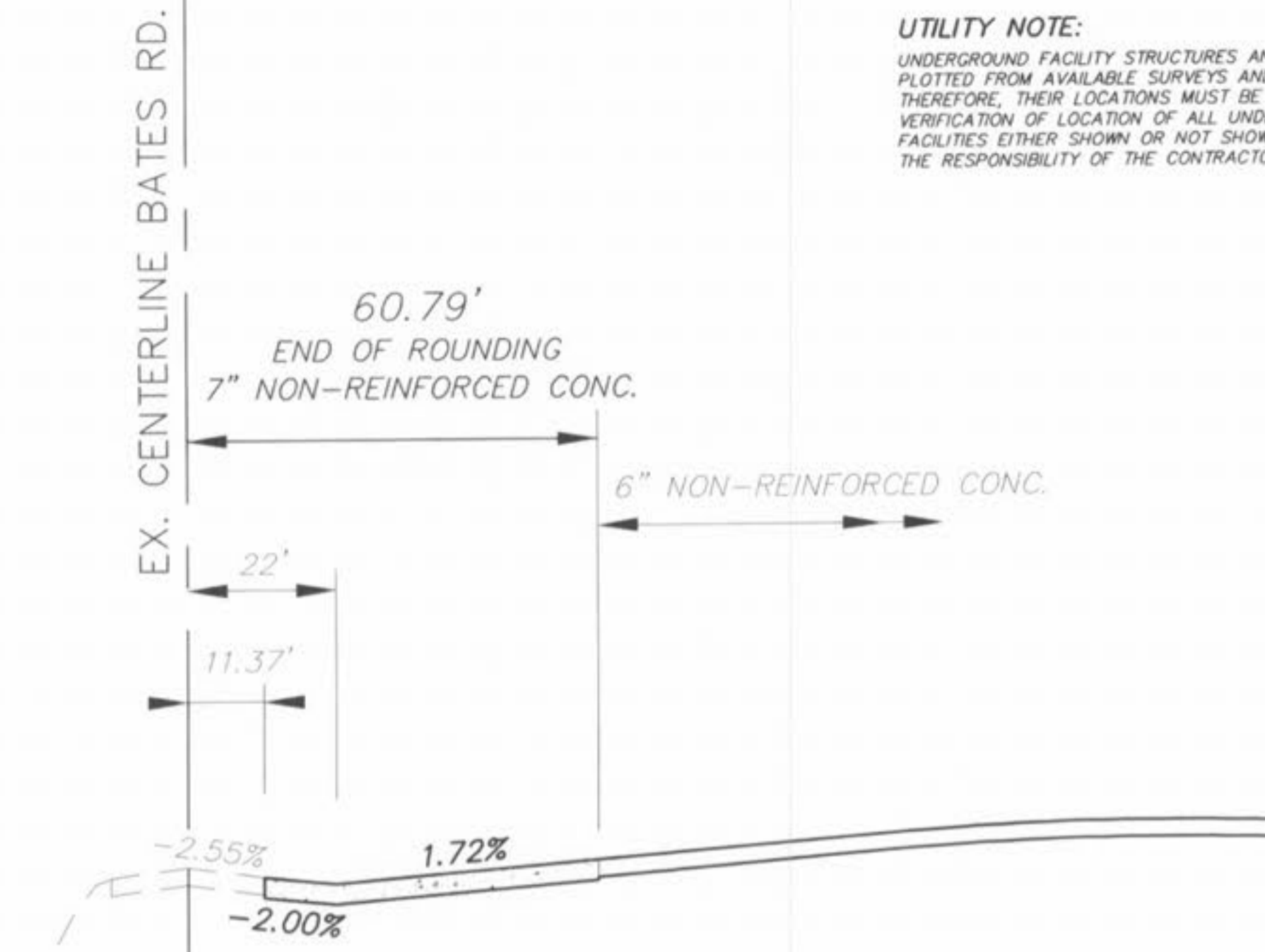

UTILITY NOTE:
UNDERGROUND FACILITY STRUCTURES AND UTILITIES HAVE BEEN PLOTTED FROM AVAILABLE SURVEYS AND RECORDED INFORMATION AND, THEREFORE, THEIR LOCATIONS MUST BE CONSIDERED APPROXIMATE ONLY. VERIFICATION OF LOCATION OF ALL UNDERGROUND STRUCTURES AND FACILITIES EITHER SHOWN OR NOT SHOWN ON THESE PLANS, SHALL BE THE RESPONSIBILITY OF THE CONTRACTOR.

NOTE:
ALL PROPOSED SPOT ELEVATIONS ARE TO BOTTOM OF CURB

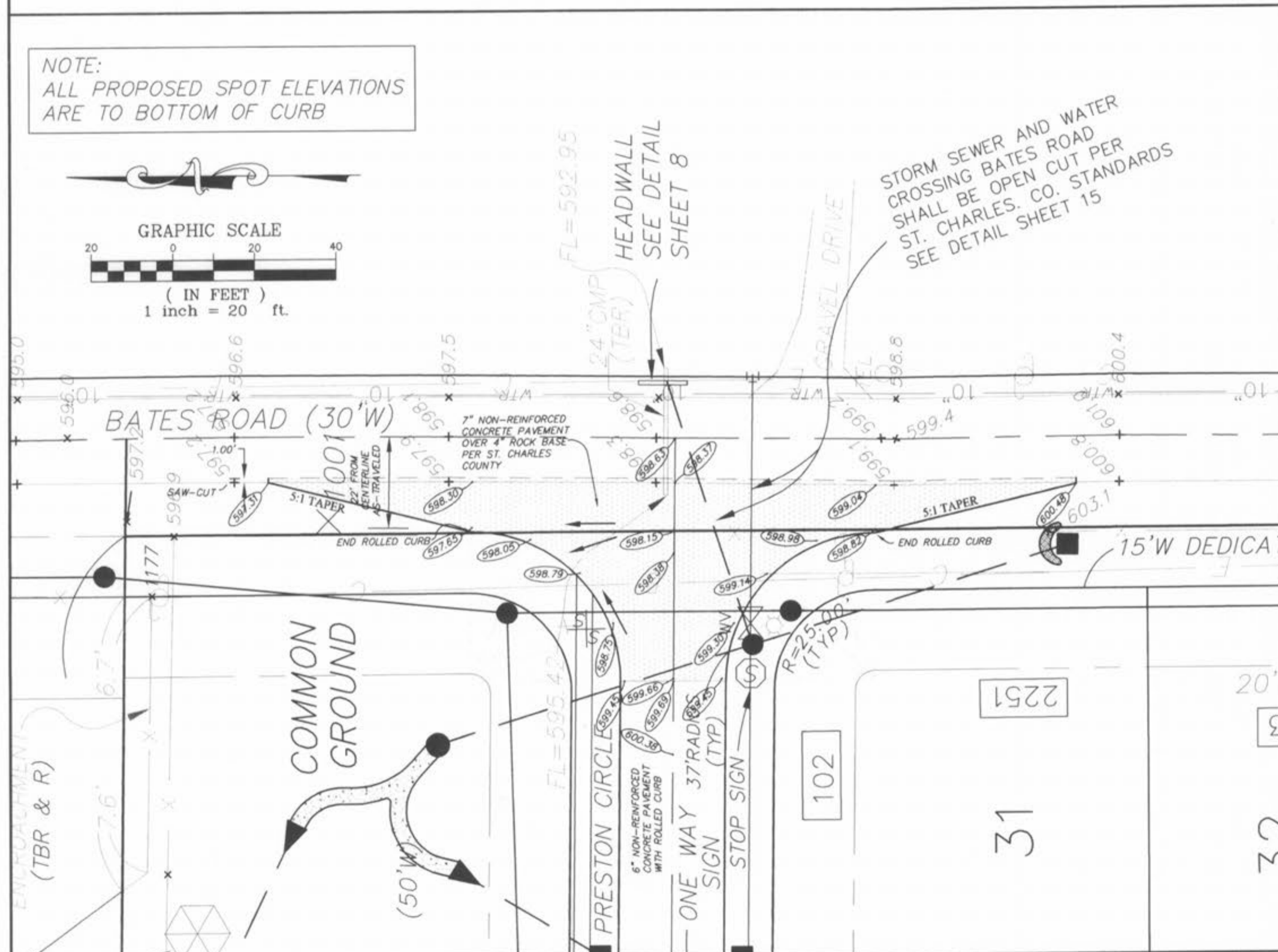
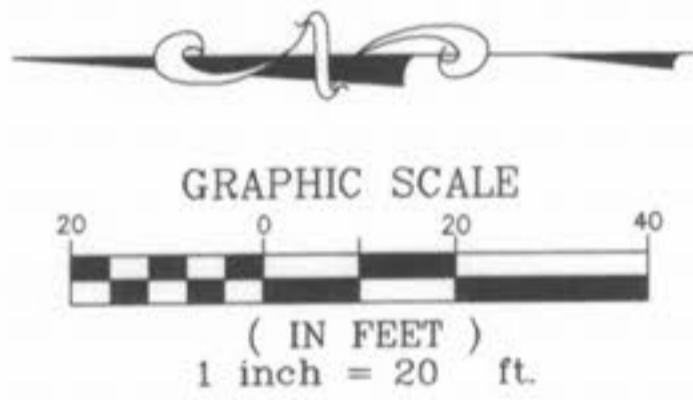

NOTE:
ALL PROPOSED SPOT ELEVATIONS ARE TO BOTTOM OF CURB

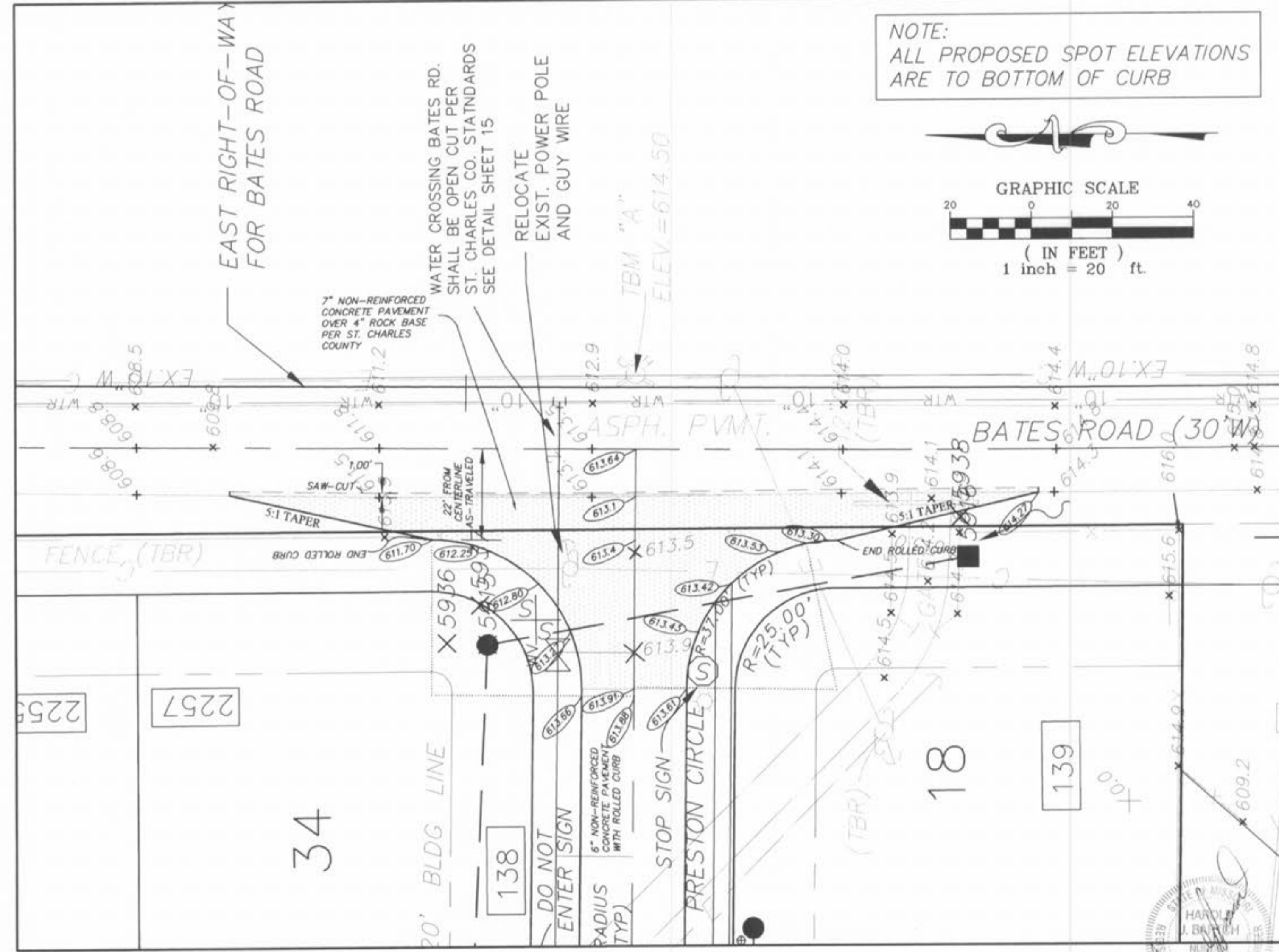
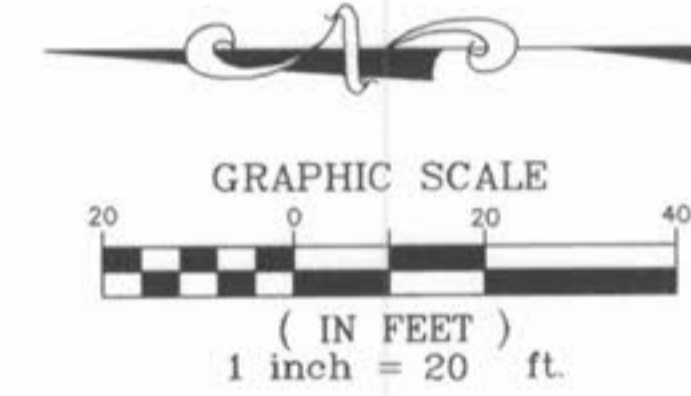

PICKETT RAY & SILVER

333 Mid Rivers Mill Drive
St. Peters, MO 63376
Phone (636) 397-1211
Fax (636) 397-1104

CIVIL ENGINEERS
PLANNERS
LAND SURVEYORS

WELLINGTON PARK
ENTRANCE DETAILS

16640 Chesterfield Grove Blvd
Chesterfield, MO, 63005
(314) 255-7587

PREPARED FOR:
THE JONES COMPANY
Building Homes Since 1927
A CENTEX Company

REVISIONS NO.	DATE	DESCRIPTION	BY
1	03/12/03	REVISED STORM SEWER LAYOUT AT NORTH ENTRANCE	
2	05/12/03	REVISED PER ST. CHARLES CO. HWY.	
3	05/27/03	REVISED PER ST. CHARLES CO. HWY.	
4	06/25/03	REVISED PER ST. CHARLES CO. HWY.	
4	06/11/03	REVISED PER ST. CHARLES CO. HWY.	

DRAWN: E.J.S. DATE: 03-04-03
CHECKED: DATE:

PROJECT # 02077.JCCH.OOR
TASK # 6 FIELD 1997B
BOOK 821

WELLINGTON PARK
ENTRANCE DETAILS

SHEET 6 OF 23

© Copyright 2003 by Pickett, Ray & Silver Inc.