

THIS SHEET FOR DRAINAGE PURPOSES ONLY, NOT FOR CONSTRUCTION

NOTE:  
 OTQ = ORIGINAL STORM RUNOFF FROM HOMEFIELD VILLAGE "N" CONSTRUCTION PLANS  
 ETQ = EXISTING STORM RUNOFF BASED ON CURRENT CITY CODE.

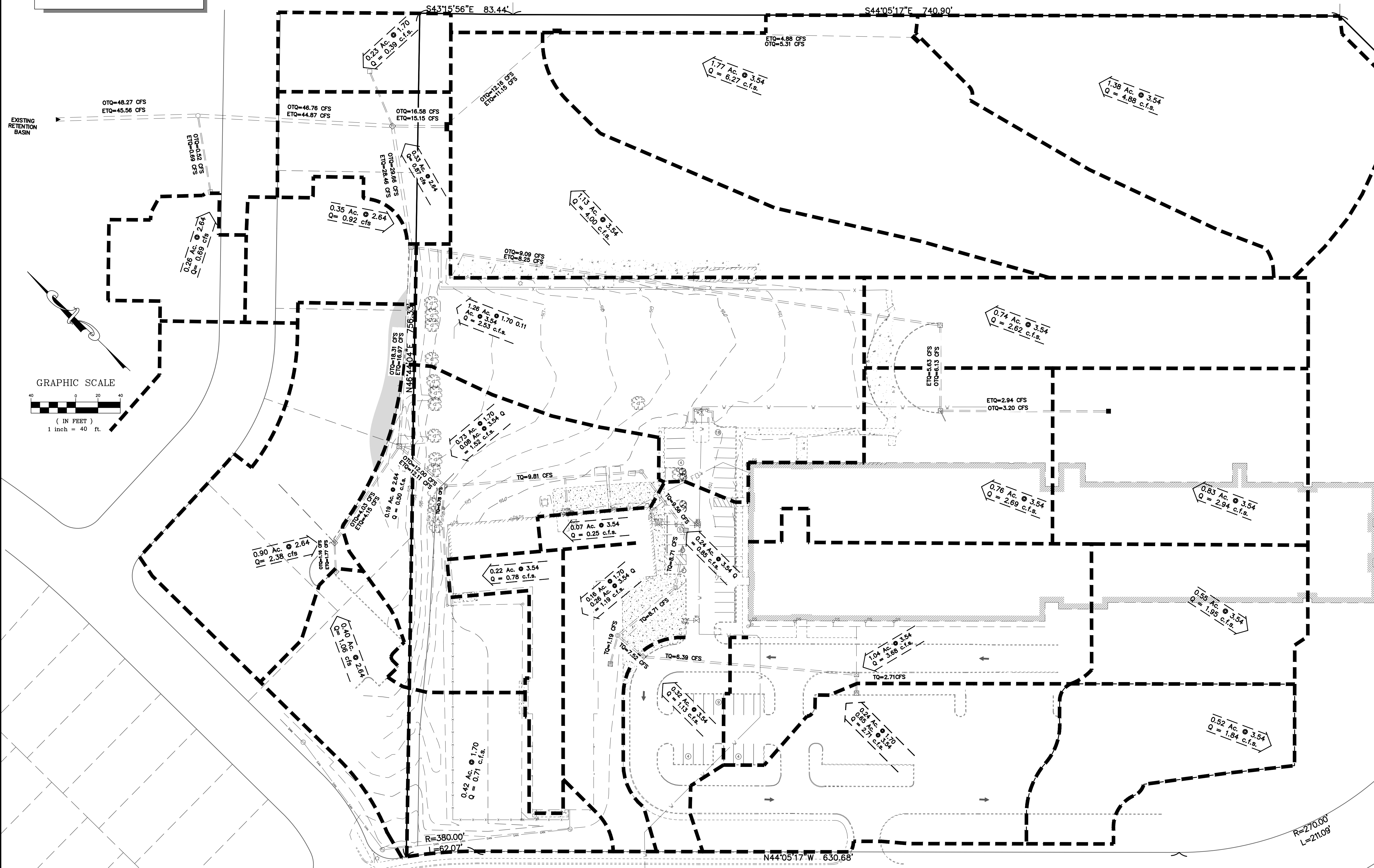

PROJECT TITLE:  
**MIKE CLEMENS CENTER FOR ADAPTIVE LEARNING ADDITION**

ENGINEERING FIRM:  
**PLANNING SURVEYING**  
 221 Point View Blvd.  
 St. Charles, MO 63301  
 636-928-5562 FAX 928-1718

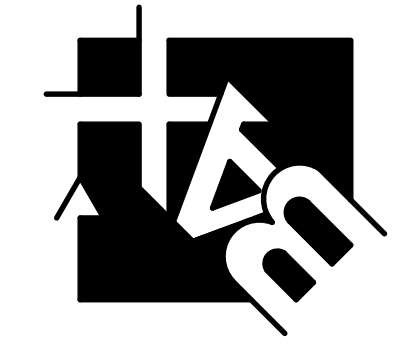

DISCLAIMER OF RESPONSIBILITY  
 I hereby specify that the documents intended to be authorized by my seal are limited to this sheet, and I hereby disclaim any responsibility for all other drawings, specifications, estimates, reports or other documents or instruments relating to or intended to be used for any part or parts of the architectural or engineering project.



Copyright 2023  
 Box Engineering Company, Inc.  
 Engineering Authority No. 000655  
 Surveying Authority No. 000144  
 All Rights Reserved

ORIGINAL ISSUE DATE  
 01-18-2023

REVISIONS

DATE	DESCRIPTION
01-10-2023	PERMIT SET
01-18-2023	BID SET
02-10-2023	ADDENDUM 2
02-14-2023	CITY COMMENTS
02-24-2023	ADDENDUM 4
02-28-2023	CITY COMMENTS

Developer / Owner:  
**FORT ZUMWALT SCHOOL DISTRICT  
 555 EAST TERRA LANE  
 O'FALLON, MO 63366**

P+Z No. #22-010172  
 APPROVED 11-03-22  
 City No. #14-400

Page No. **C8.0**  
 MIKE CLEMENS CENTER ADDITIONS AND RENOVATIONS

UNDERGROUND UTILITIES HAVE BEEN PLOTTED FROM AVAILABLE INFORMATION AND THEREFORE THEIR LOCATIONS SHALL BE CONSIDERED APPROXIMATE ONLY. THE VERIFICATION OF THE LOCATION OF ALL UNDERGROUND UTILITIES, EITHER SHOWN OR NOT SHOWN ON THESE PLANS SHALL BE THE RESPONSIBILITY OF THE CONTRACTOR, AND SHALL BE LOCATED PRIOR TO ANY GRADING OR CONSTRUCTION OF THE IMPROVEMENTS.

Box Project # 98-1000T Issue Date: 01/18/2023

BID SET