

REVISIONS
 03-17-06 Issued for Bid
 04-06-06 Addendum #1
 04-10-06 Issued for Permit
 05-08-06 City comments
 06-01-06 City comments

CONCRETE PAVING, 2006 BUS
 LOT AT WESTHOFF ELEMENTARY
 98-10001TDA 03/17/06

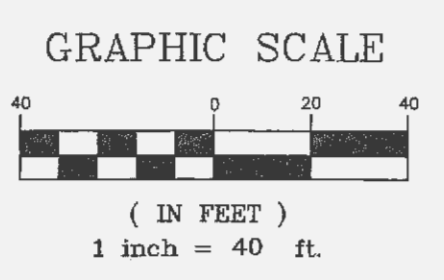

PROPERTY N/F
 ADOLPHUS BUSCH
 1544/1962
 "UNZONED" ST. CHARLES CO.

PROPERTY N/F
 PAUL AND ELLEN DIDION
 1260/725
 "UNZONED" O'FALLON
 EXISTING TREES
 REMOVED

PROPERTY N/F
 MISSOURI DIVISION COMPANY
 886/388
 "UNZONED" O'FALLON

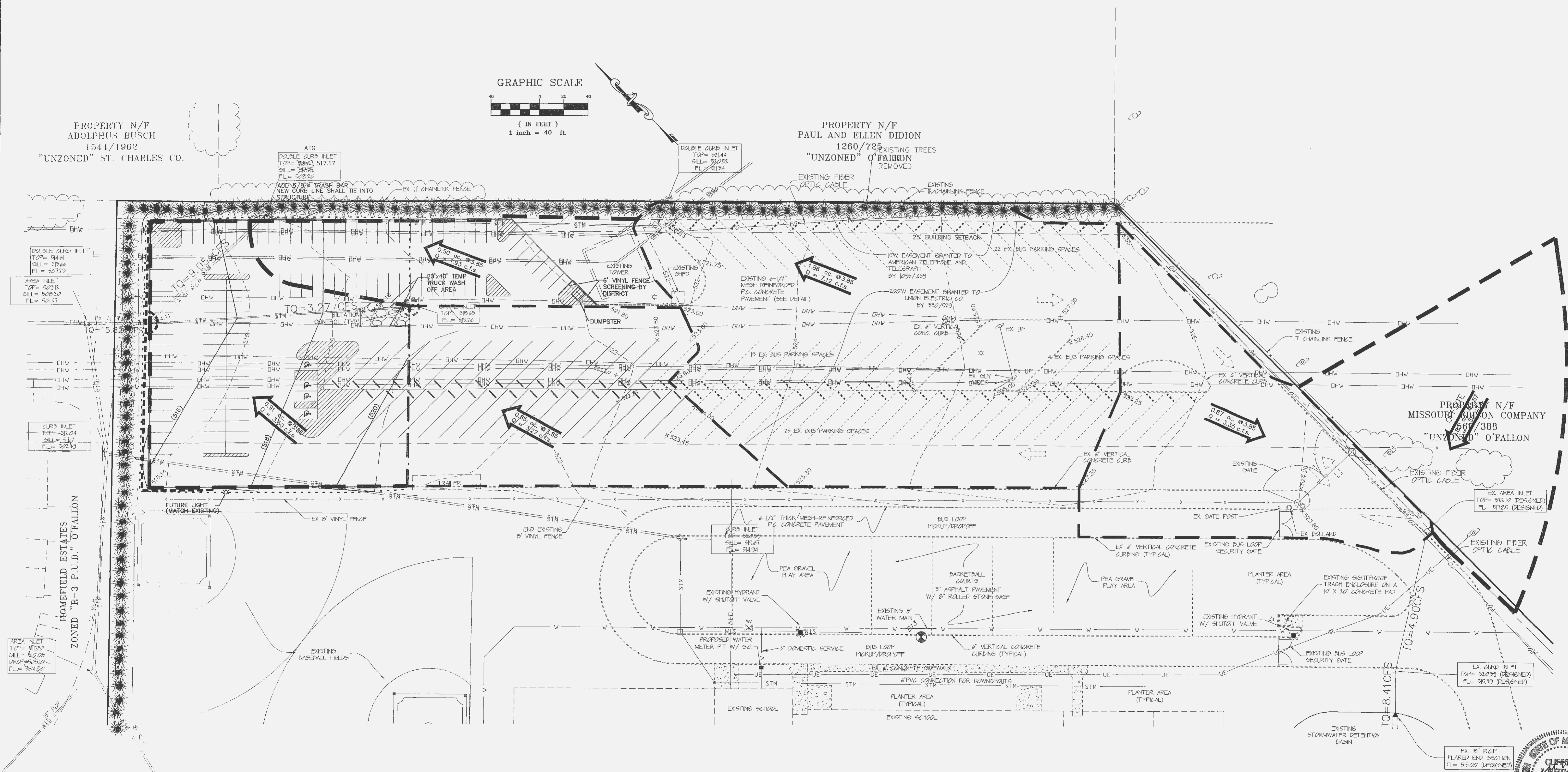

HOMEFIELD ESTATES
 ZONED "R-3 P.U.D." O'FALLON

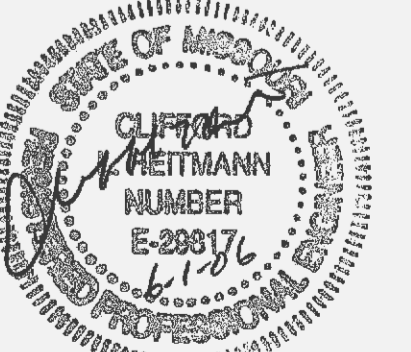

THIS SHEET FOR DRAINAGE AREA PURPOSES ONLY,
 NOT FOR CONSTRUCTION!!!!

UNDERGROUND UTILITIES HAVE BEEN PLOTTED FROM AVAILABLE INFORMATION AND THEREFORE THEIR LOCATIONS SHALL BE CONSIDERED APPROXIMATE ONLY. THE VERIFICATION OF THE LOCATION OF ALL UNDERGROUND UTILITIES, EITHER SHOWN OR NOT SHOWN ON THESE PLANS SHALL BE THE RESPONSIBILITY OF THE CONTRACTOR, AND SHALL BE LOCATED PRIOR TO ANY GRADING OR CONSTRUCTION OF THE IMPROVEMENTS.

CITY FILE # 99125.02
 APPROVED 04-06-06