

ISSUE DATE/REMARKS  
 1 11-13-2015 INITIAL SUBMITTAL  
 2 01-06-2016 CITY COMMENTS

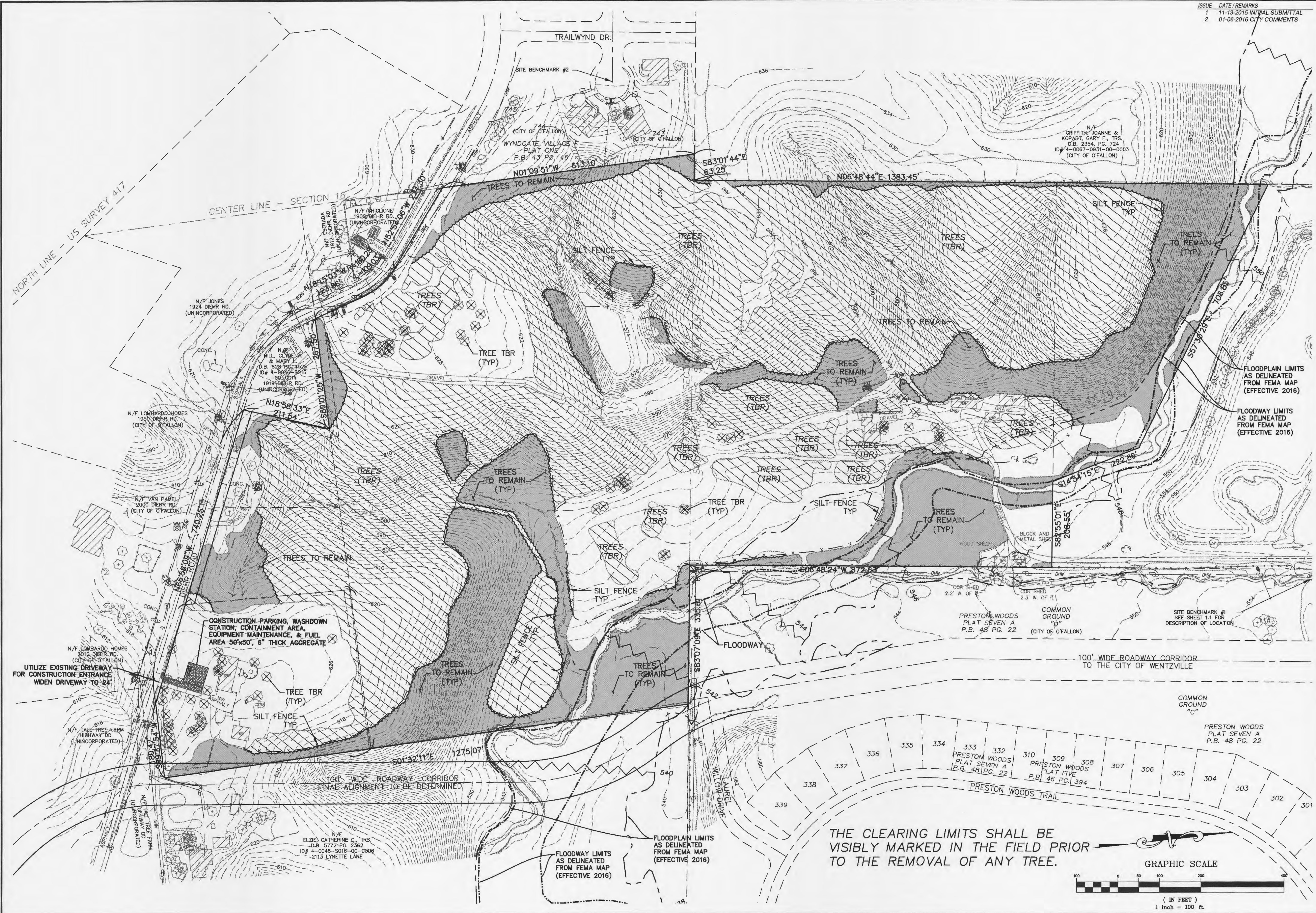

Drawing name: 1111102648 Address: TractDrawingsEngineeringImprovements0348 Clearing-MP.dwg Plotter: Jan 08, 2016 8:19am Plotted by: jpherry

PROJECT TITLE

**WESTLEIGH**

O'FALLON, MISSOURI

**THE STERLING CO.**  
 ENGINEERS & SURVEYORS  
 5055 New Baumgartner Road  
 St. Louis, Missouri 63147-8944  
 Ph: 314-991-3147  
 www.sterling-engineers.com  
 Corporate Certificate of Authority #001948

The Professional Engineer's seal and signature shall be on this sheet applied only to the material and items shown on this sheet. No stamp, signature or other document shall be prepared by this engineer or the engineer's representative for use as evidence for any court proceeding or document not exhibiting the seal and signature.



Date: 01/06/2016  
 RODNEY ARNOLD  
 LICENSE # PE-2002016612  
 Civil Engineer

Lombardo Homes of St. Louis, LLC  
 2289 Technology Drive, Suite 150  
 O'Fallon, Missouri 63368  
 Ph: (636) 265-2710  
 Fax: (636) 695-5195  
 www.lombardohomesstlouis.com

CLEARING PLAN

P+Z No. 31-15.01  
 City No. 15-923  
 Date: 01/06/2016  
 Job No. 14-10-348

Page No.

2.1

IMP

"Preliminary Plan" Approval Date: October 1, 2015 (31-15.01)