

- DCSD ABANDONMENT NOTES:**
- EXISTING SANITARY SEWER SERVICE SHALL NOT BE INTERRUPTED.
 - DCSD COORDINATION, INSPECTION, AND APPROVAL IS REQUIRED FOR REALIGNMENT AND ABANDONMENT OF EXISTING SANITARY SEWER MAINS.
 - EXISTING SANITARY SEWER MAIN SHALL NOT BE ABANDONED UNTIL REPLACEMENT SANITARY SEWER MAIN IS INSTALLED, INSPECTED, TESTED, AND APPROVED BY DCSD FIELD INSPECTORS.
 - RECORDED EASEMENTATION IS REQUIRED FOR REPLACEMENT SANITARY SEWER MAIN PRIOR TO PLAN APPROVAL/PERMITTING.
 - EXISTING SANITARY SEWER MAIN TO BE ABANDONED SHALL BE GROUT FILLED AND PLUGGED AT EACH TERMINUS OF ABANDONED PIPE.
 - EXISTING SANITARY SEWER MANHOLES TO BE ABANDONED SHALL BE REMOVED.
 - EXISTING SANITARY MAIN INFLUENT INTO EXISTING PUMP STATION SHALL BE FILLED TO THE SPECIFICATION OF DCSD CHIEF MECHANIC, DWAYNE WOLPERS.

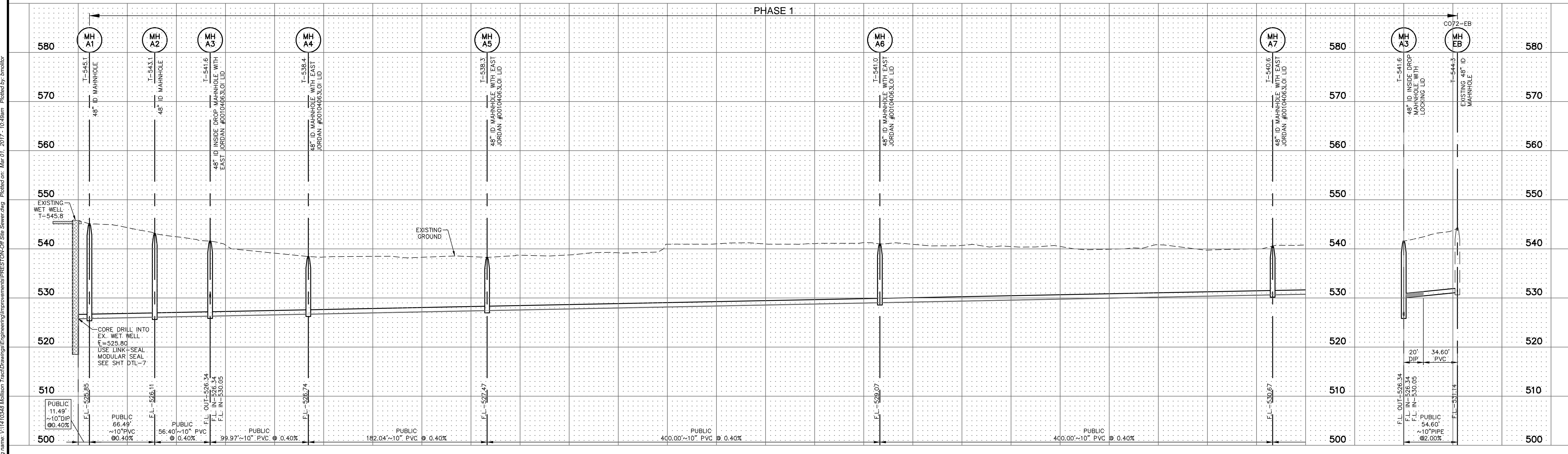
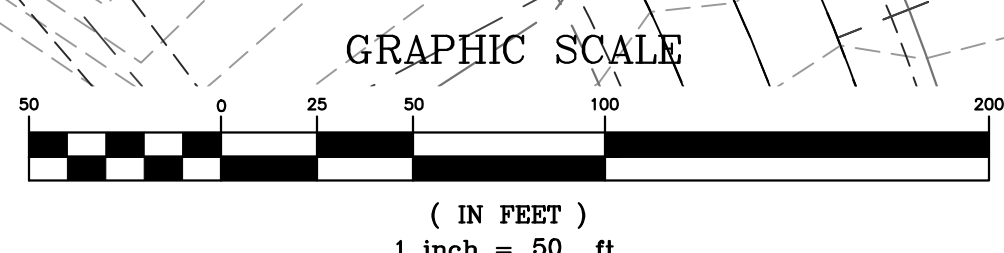

PROJECT TITLE
WESTLEIGH
 OFFALON, MISSOURI

THE STERLING CO.
 ENGINEERS & SURVEYORS
 5055 New Baumgartner Road
 St. Louis, Missouri 63129
 Ph 314-487-0440 Fax 314-487-8944
 www.sterling-eng-survey.com
 Corporate Certificate of Authority #001348

STATE OF MISSOURI
 RODNEY ARNOLD
 LICENSE # PE-2002016612
 Civil Engineer

Date: 3/01/2017
 RODNEY ARNOLD
 LICENSE # PE-2002016612
 Civil Engineer

Lombardo Homes of St. Louis, LLC
 2299 Technology Drive, Suite 150
 O'Fallon, Missouri 63368
 Ph: (636) 265-2710
 Fax: (636) 695-3195
 www.lombardohomesstlouis.com

OFF-SITE SANITARY

P+Z No. P&Z NO
City No. 15-162-SP
Date: 3/01/2017
Job No. 14-10-348

Page No.
7.4
 IMP