

Drawing name: K:\D\302021 LOEFFLER TRACT\improvement\2021imp.dwg Plotted on: Jan 12, 2004 - 10:07am Plotted by: cschoefer

MATCHLINE SHEET 4
MATCHLINE SHEET 3

MATCHLINE SHEET 3
MATCHLINE SHEET 2

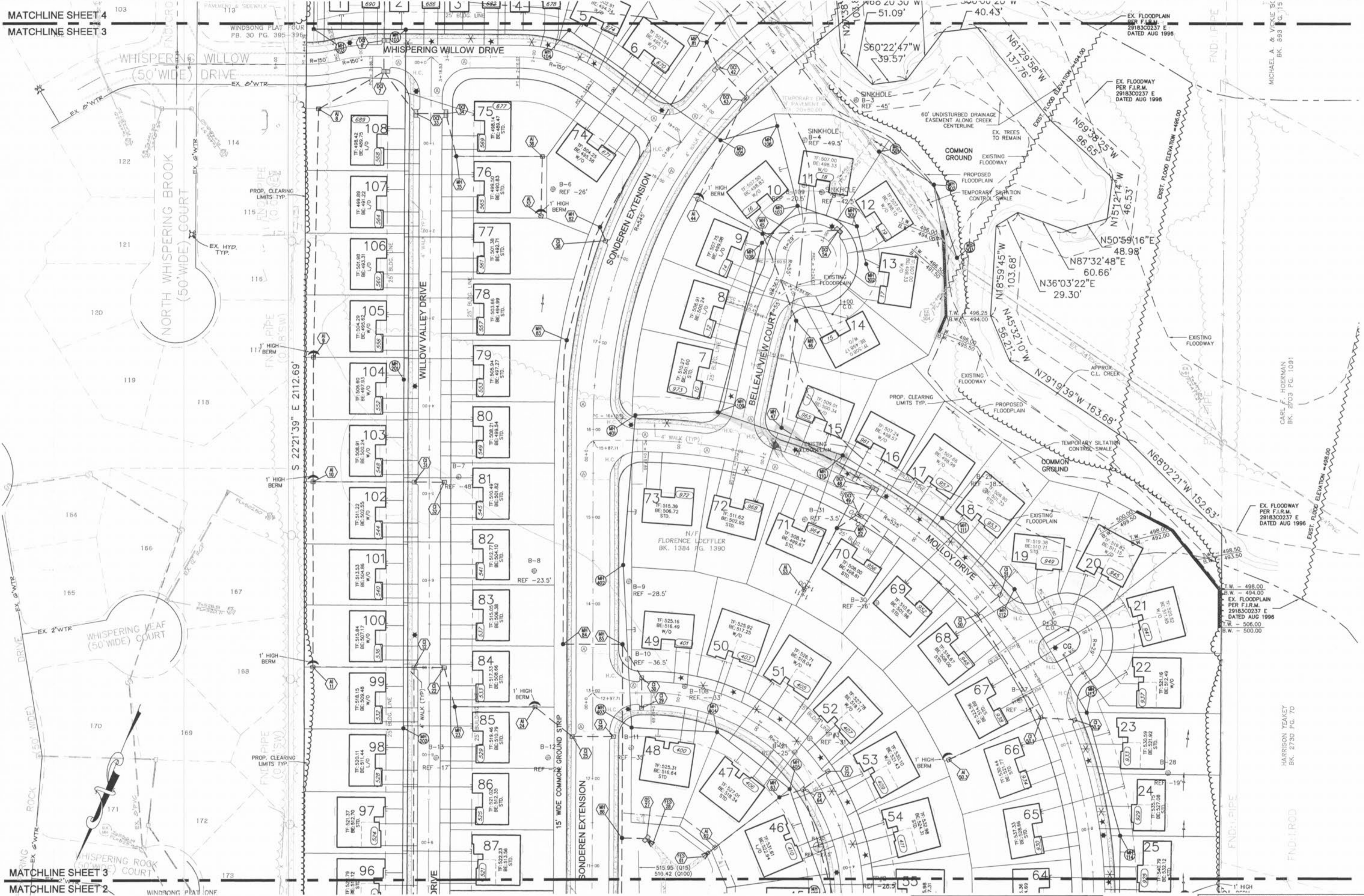
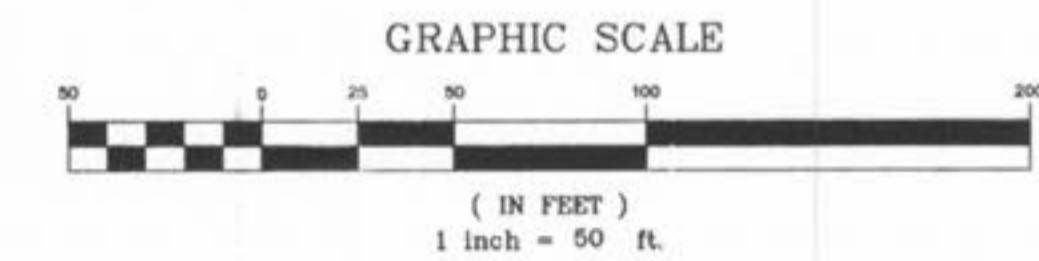

TF: DENOTES TOP OF FOUNDATION ELEVATION
 BE: DENOTES BASEMENT FLOOR ELEVATION
 W/O DENOTES WALK OUT LOT
 L/O DENOTES LOOK OUT LOT
 STD DENOTES STANDARD LOT
 * DENOTES SPECIAL DRIVEWAY JOINT FILLER INSTALLATION PER ST. CHARLES COUNTY HIGHWAY DEPT. DETAIL C502.05
 * DENOTES LOTS WHERE STREETS ARE SUSCEPTIBLE TO MOVEMENT

THE UNDERGROUND UTILITIES SHOWN HEREON WERE PLOTTED FROM AVAILABLE INFORMATION, AND DO NOT NECESSARILY REFLECT THE ACTUAL EXISTENCE, NON-EXISTENCE, SIZE, TYPE, NUMBER OR LOCATION OF THESE OR OTHER UTILITIES. THE GENERAL CONTRACTOR SHALL BE RESPONSIBLE FOR VERIFYING THE ACTUAL LOCATION OF ALL UNDERGROUND UTILITIES, SHOWN OR NOT SHOWN, AND SAID UTILITIES SHALL BE LOCATED IN THE FIELD PRIOR TO ANY GRADING, EXCAVATION OR CONSTRUCTION OF IMPROVEMENTS. THESE PROVISIONS SHALL IN NO WAY ABSOLVE ANY PARTY FROM COMPLYING WITH THE UNDERGROUND FACILITY SAFETY AND DAMAGE PREVENTION ACT, CHAPTER 319, RSMo.

ISSUE	REMARKS/DATE
1	09/15/03 - Plotted
2	12/17/03 - Submitted
3	01/12/04 - Final Submittal

PREPARED FOR:
WHISPERING L.L.C.
 5091 NEW BAUMGARTNER ROAD
 ST. LOUIS, MISSOURI 63129
 (314) 487-6717

PREPARED BY:

 CARL F. HOERMAN
 BK. 2703 PG. 1091

THE **STERLING** CO.
 ENGINEERS & SURVEYORS
 5055 NEW BAUMGARTNER ROAD
 ST. LOUIS, MISSOURI 63129
 (314) 487-0440 FAX 487-8944
 E-Mail: Sterling@sterling-eng.sur.com

DRAWN: [initials]
 DESIGNED: [initials]
 CHECKED: [initials]

PROJECT: **WHISPERING WOODS**
 SHEET TITLE: **SITE PLAN**

NO. 03	02	021
M.S.D.		SHEET
P#		3
		OF 28

BASE MAP