

Drawing name: K:\V0302021\LOEFFLER TRACT\Improvement\2021\imp.dwg Plotted on: Jan 12, 2004 - 10:05am Plotted by: caschoefer

MATCHLINE SHEET 7
MATCHLINE SHEET 6

MATCHLINE SHEET 6
MATCHLINE SHEET 5

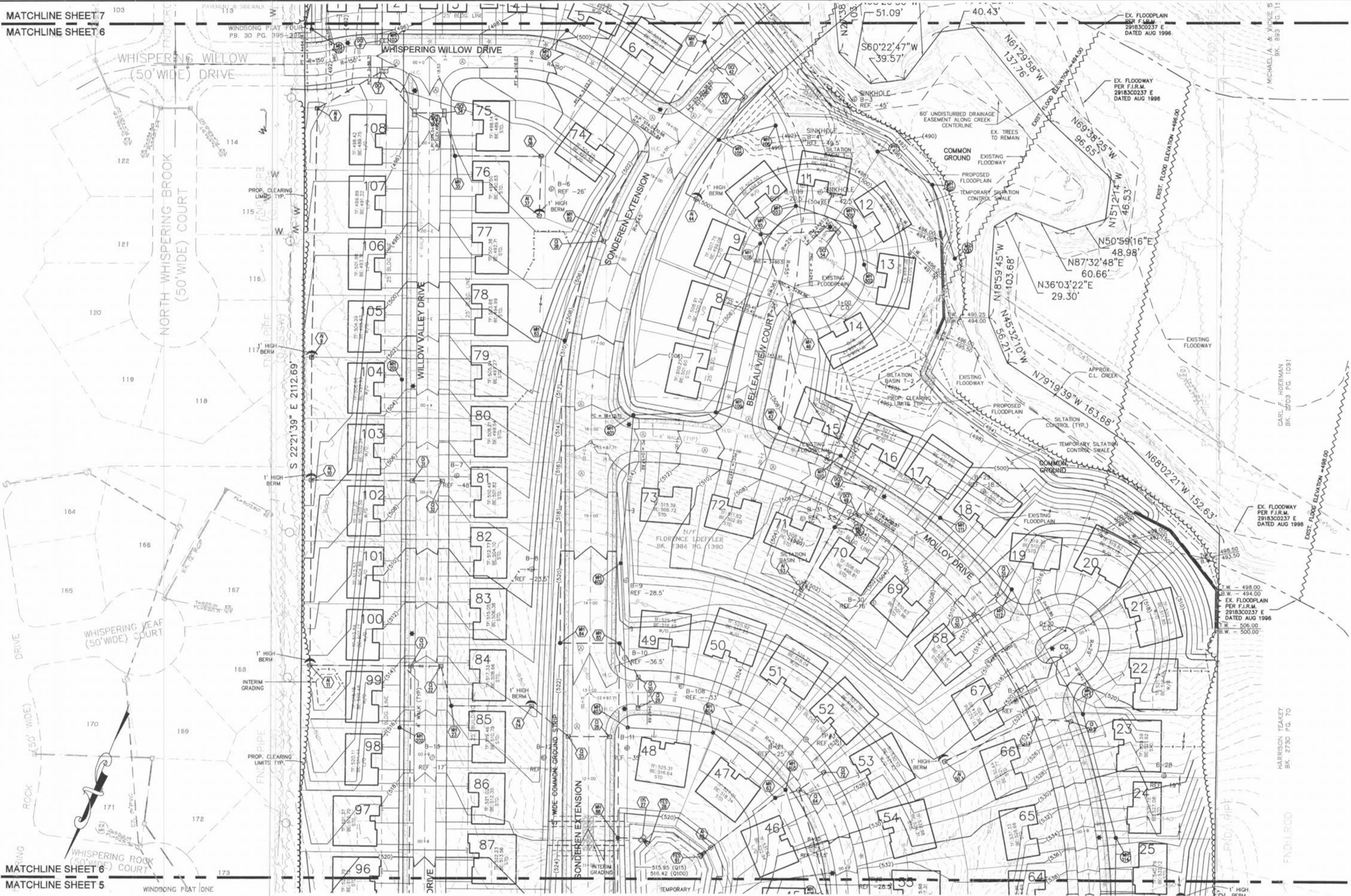
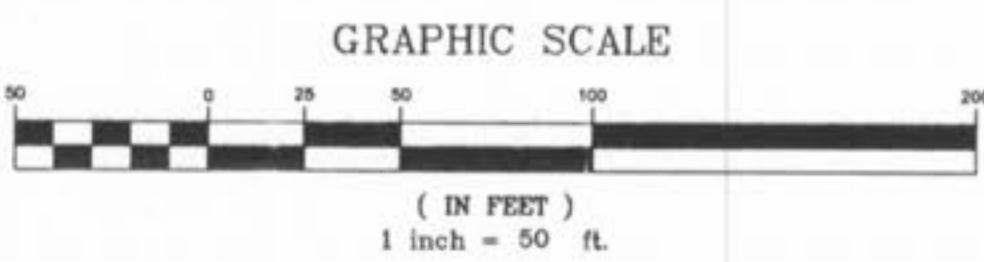

NO GRADING ALLOWED
IN STATE R.O.W. WITHOUT
MoDOT APPROVAL/PERMIT.

- TF: DENOTES TOP OF FOUNDATION ELEVATION
- BE: DENOTES BASEMENT FLOOR ELEVATION.
- W/O: DENOTES WALK OUT LOT
- L/O: DENOTES LOOK OUT LOT
- STD: DENOTES STANDARD LOT
- * DENOTES SPECIAL DRIVEWAY JOINT FILLER INSTALLATION PER ST. CHARLES COUNTY HIGHWAY DEPT. DETAIL CS02.05
- * DENOTES LOTS WHERE STREETS ARE SUSCEPTIBLE TO MOVEMENT

THE UNDERGROUND UTILITIES SHOWN HEREON WERE PLOTTED FROM AVAILABLE INFORMATION AND DO NOT NECESSARILY REFLECT THE ACTUAL EXISTENCE, NONEXISTENCE, SIZE, TYPE, NUMBER OR LOCATION OF THESE OR OTHER UTILITIES. THE GENERAL CONTRACTOR SHALL BE RESPONSIBLE FOR VERIFYING THE ACTUAL LOCATION OF ALL UNDERGROUND UTILITIES, SHOWN OR NOT SHOWN, AND SAID UTILITIES SHALL BE LOCATED IN THE FIELD PRIOR TO ANY GRADING, EXCAVATION OR CONSTRUCTION OF IMPROVEMENTS. THESE PROVISIONS SHALL IN NO WAY ABSOLVE ANY PARTY FROM COMPLYING WITH THE UNDERGROUND FACILITY SAFETY AND DAMAGE PREVENTION ACT, CHAPTER 319, RSMo.

ISSUE	REMARKS/DATE
1	09/15/03 - Plotted
2	12/17/03 - Submitted
3	01/12/04 - Final Submitted

PREPARED BY:
WHISPERING L.L.C.
5091 NEW BAUMGARTNER ROAD
ST. LOUIS, MISSOURI 63129
(314) 487-6717

THE **STERLING** CO.
ENGINEERS & SURVEYORS
5055 NEW BAUMGARTNER ROAD
ST. LOUIS, MISSOURI 63129
(314) 487-0440 FAX 487-8844
E-Mail: Sterling@sterling-eng.com

PROJECT: **WHISPERING WOODS**
SHEET TITLE: **GRADING PLAN**

DRAWN:	DESIGNED:	CHECKED:
--------	-----------	----------

NO. 03	NO. 02	NO. 021
M.S.D.		SHEET
P#		6
		OF 28

DIGITAL FILE LOCATION
K:\V0302021\LOEFFLER TRACT\Improvement\2021\imp.dwg

BASE MAP