

**DETENTION POND 1**

n=44'  
x=37.7'  
y=19.5'  
z=45.8'

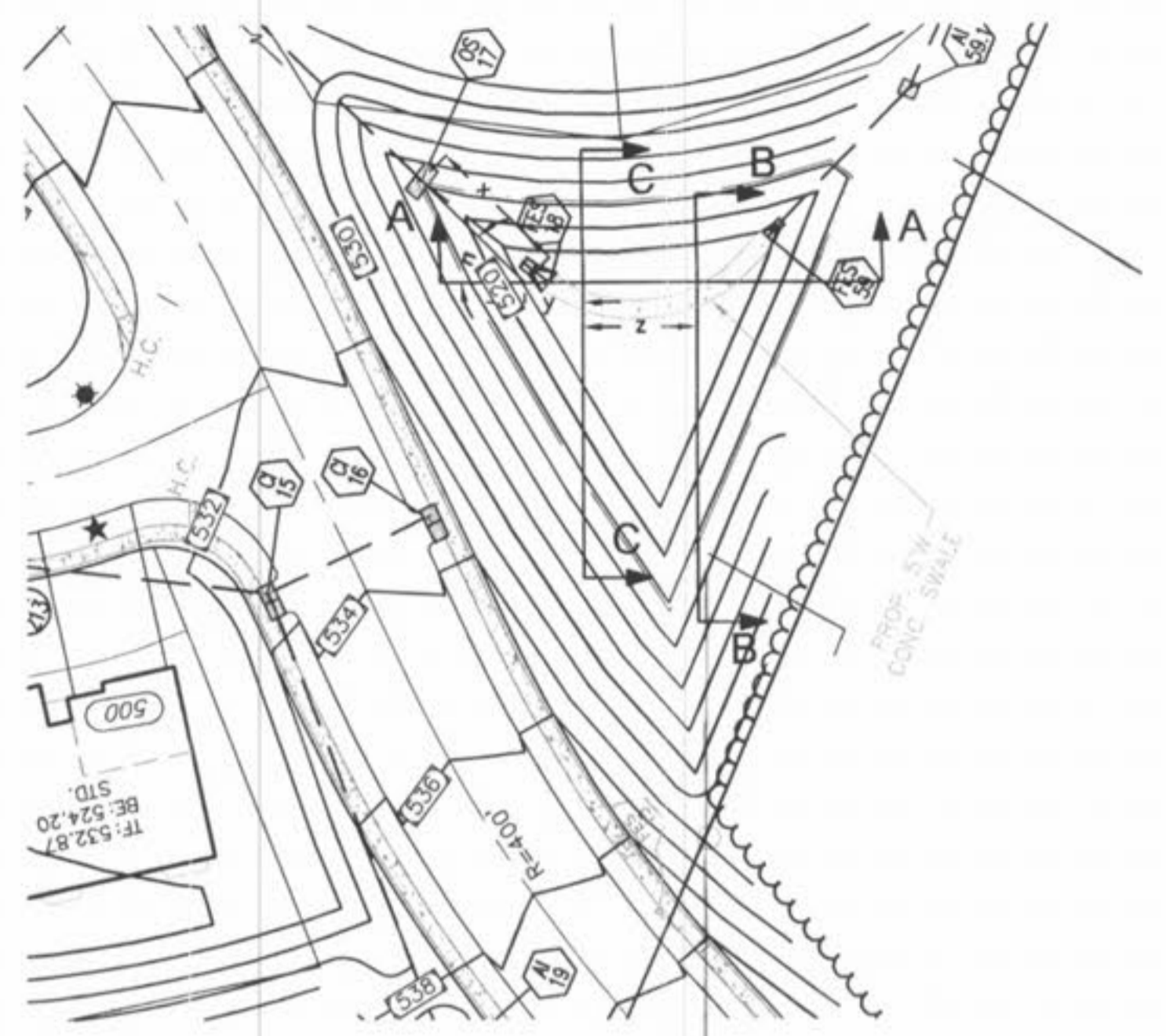
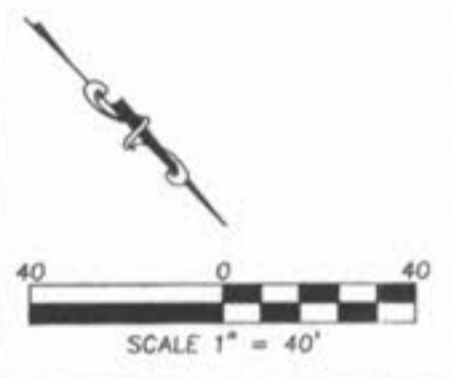

**DETENTION POND 2**

n=134'  
x=17.47'  
y=17.77'  
z=95.55'

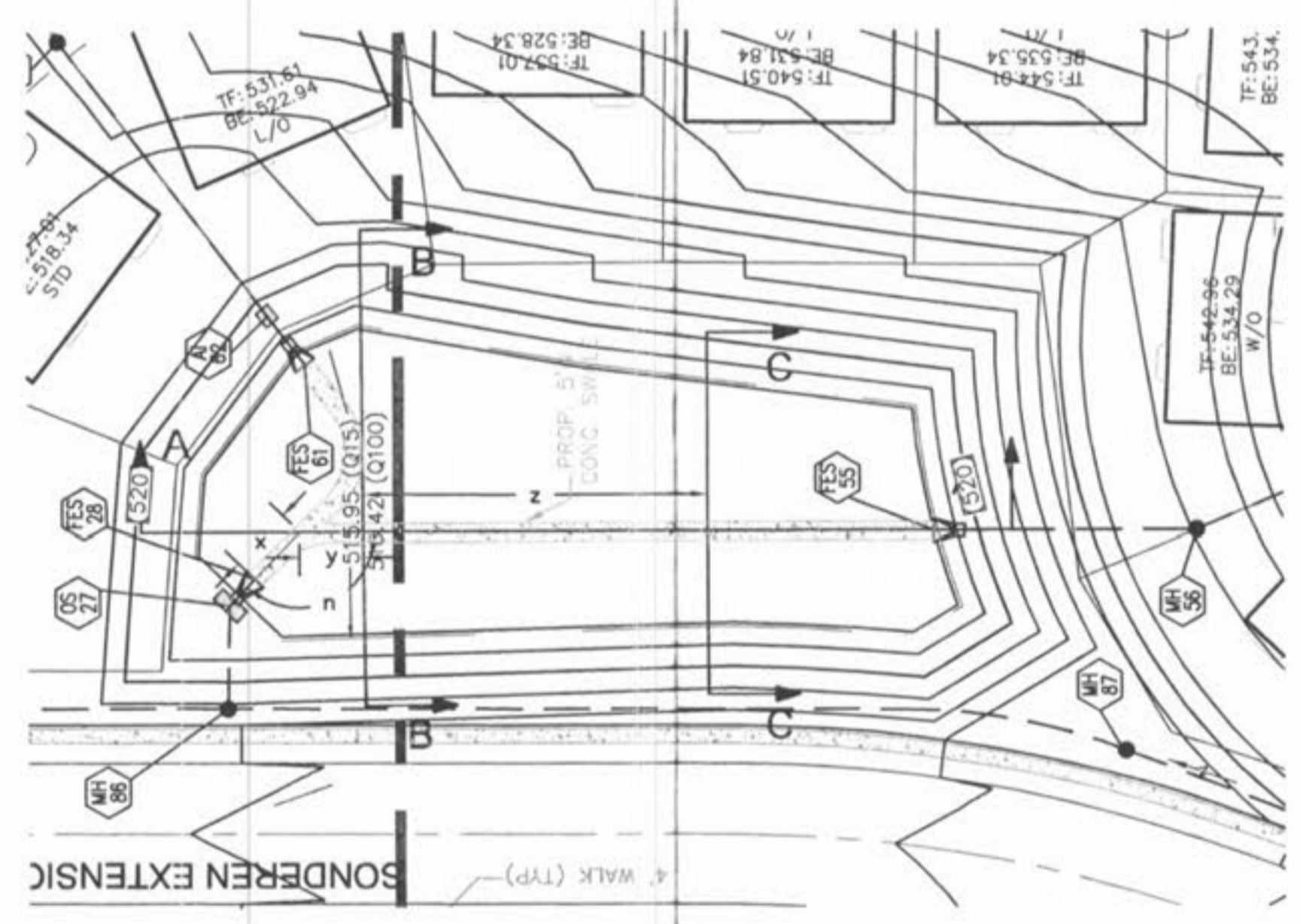
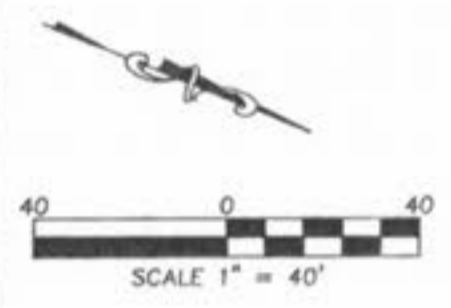

**DETENTION POND 3**

n=90'  
x=25.5'  
y=50.0'  
z=50'

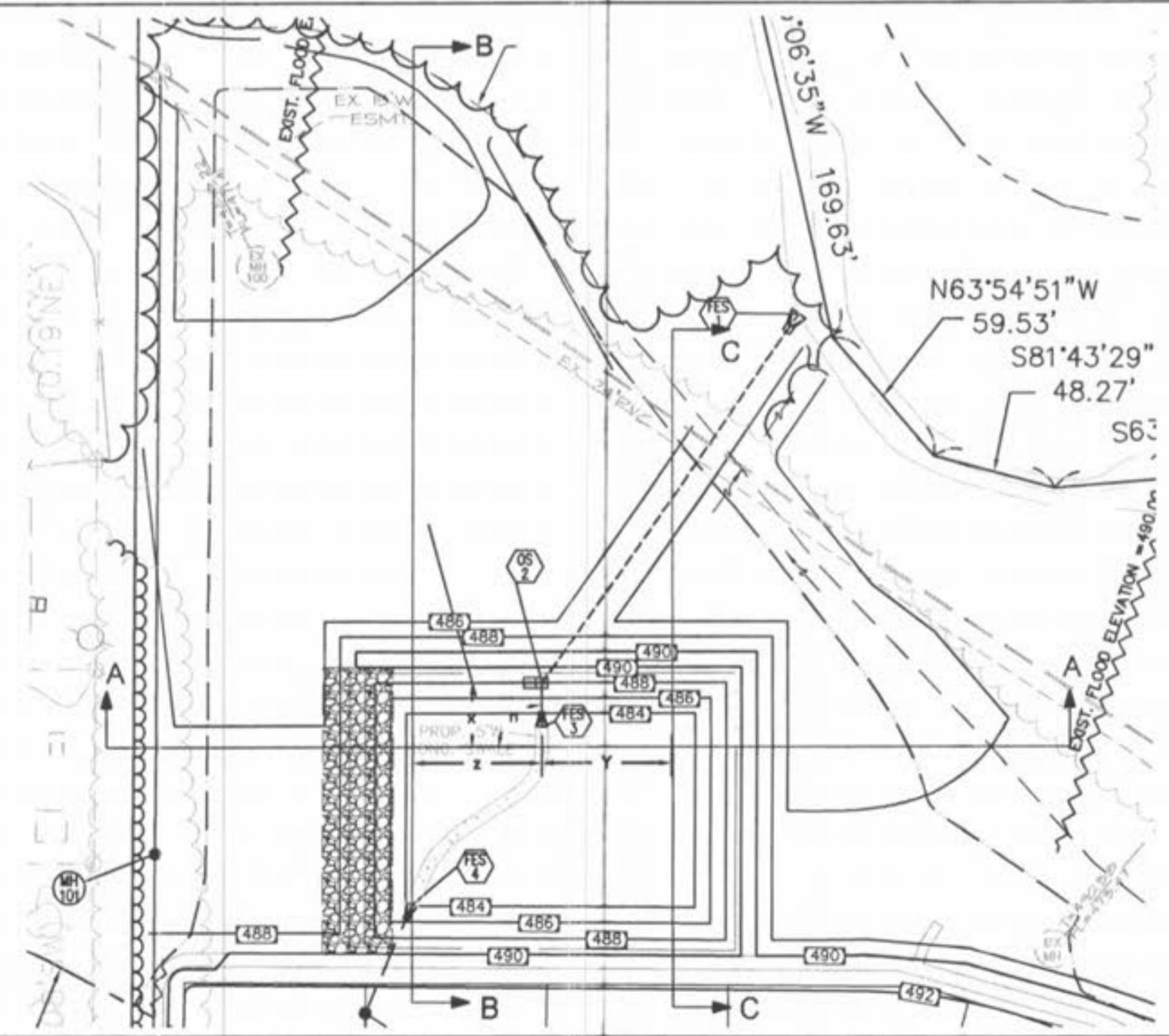
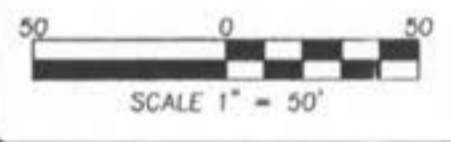

**SECTION A - A**

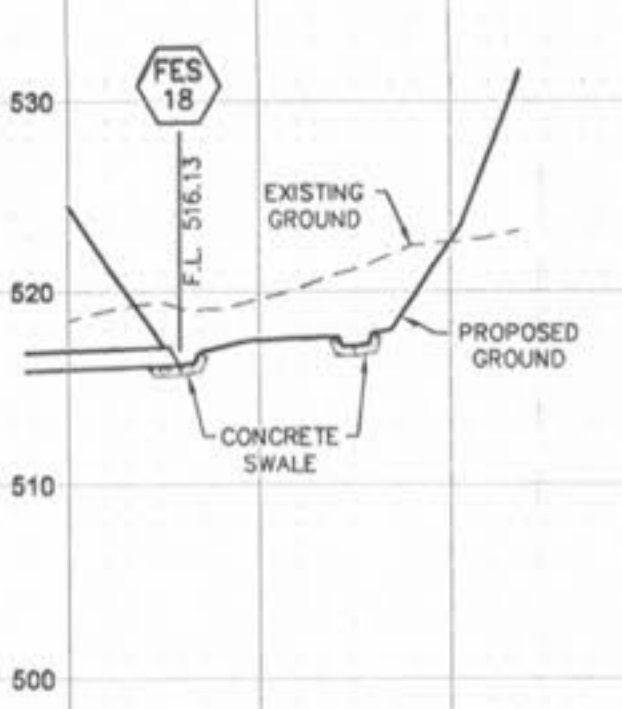

**SECTION B - B**

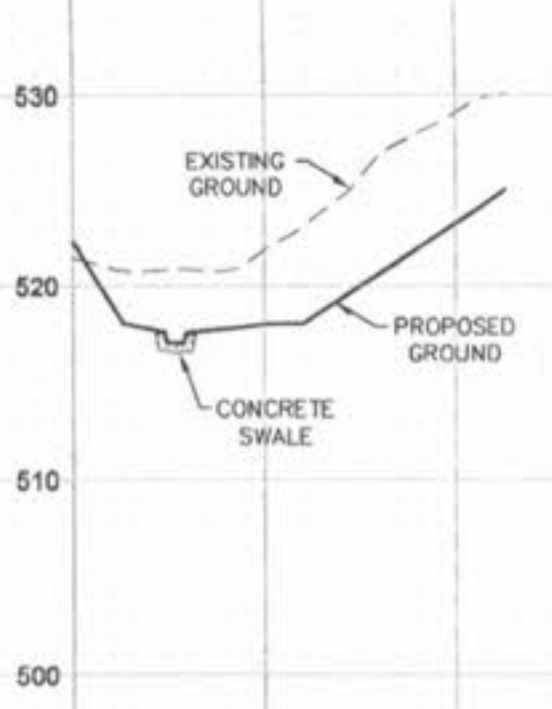

**SECTION C - C**

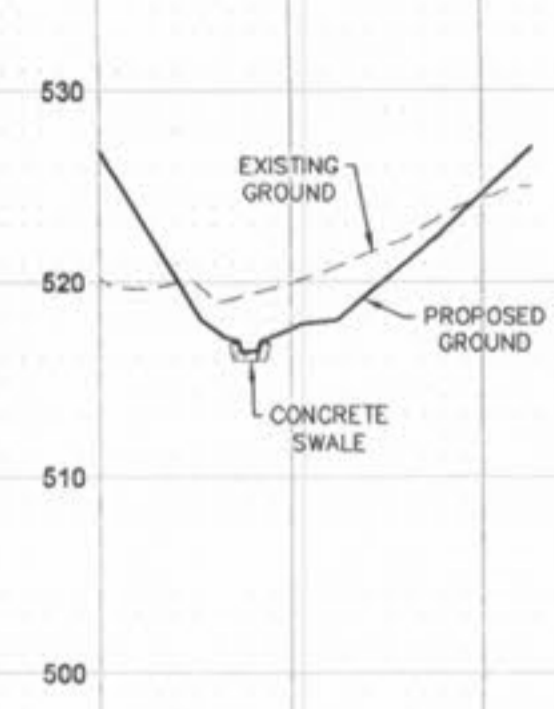

1"=10'  
SCALE  
1"=50'

**SECTION A - A**

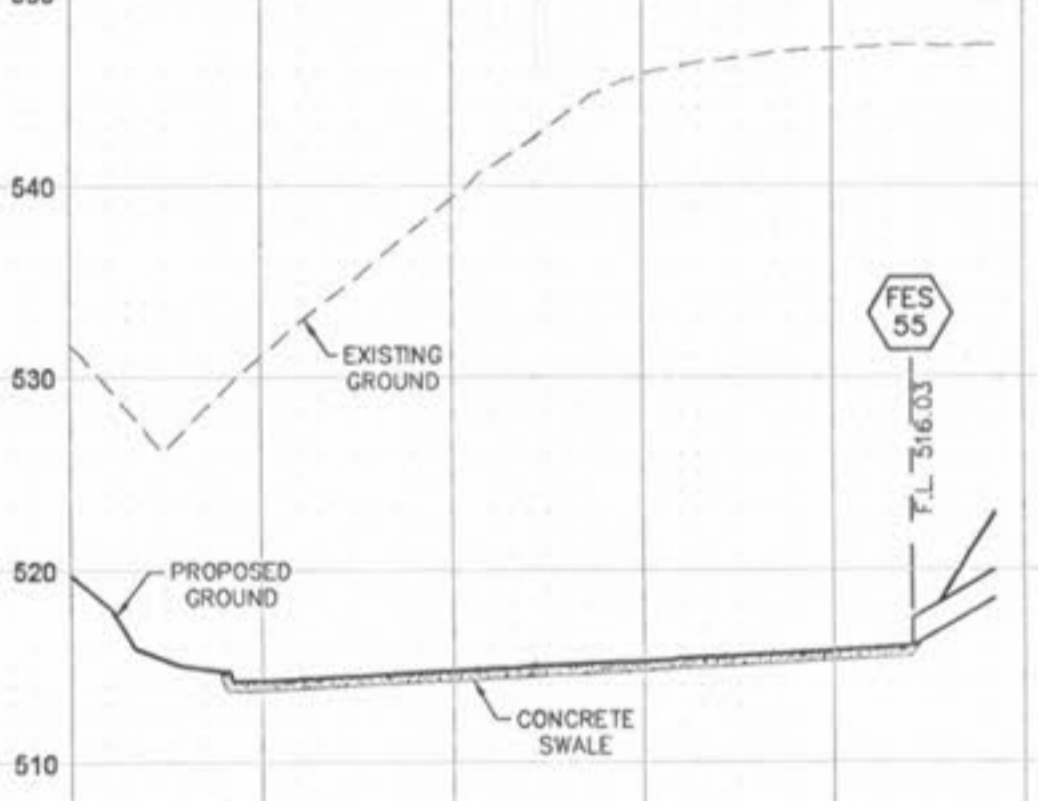

**SECTION B - B**

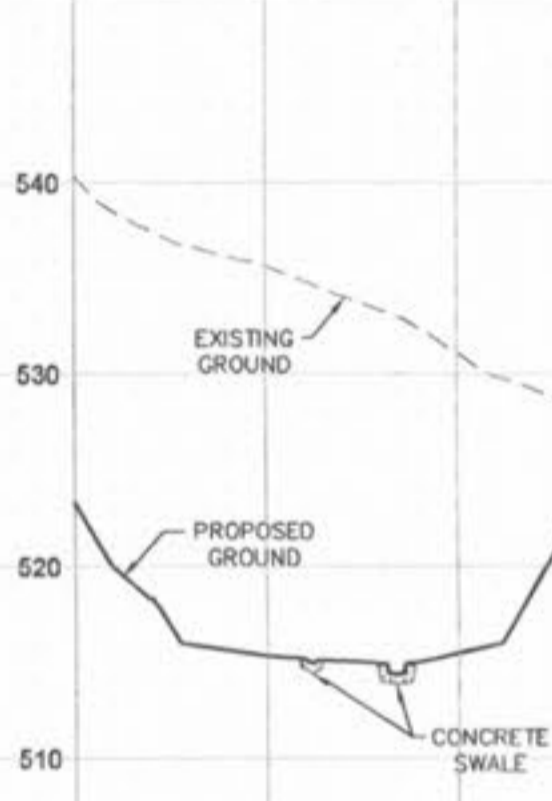

**SECTION C - C**

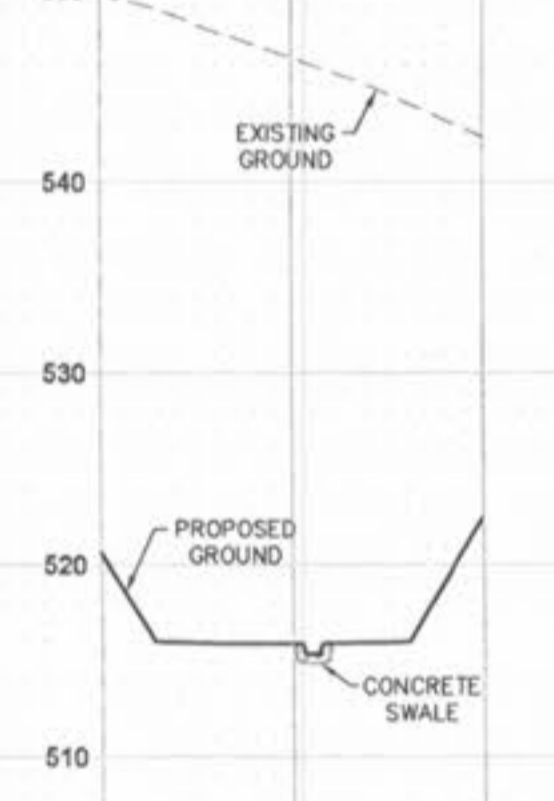

1"=10'  
SCALE  
1"=50'

**SECTION A - A**

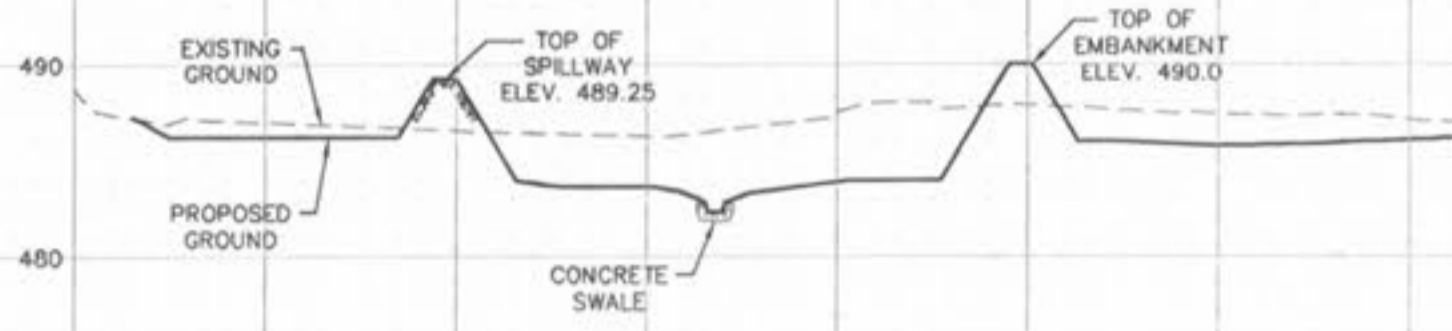

**SECTION B - B**

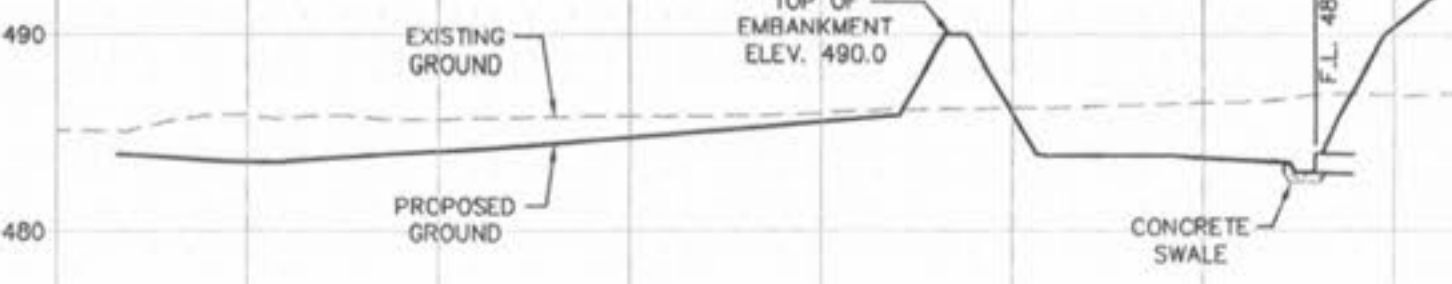

**SECTION C - C**

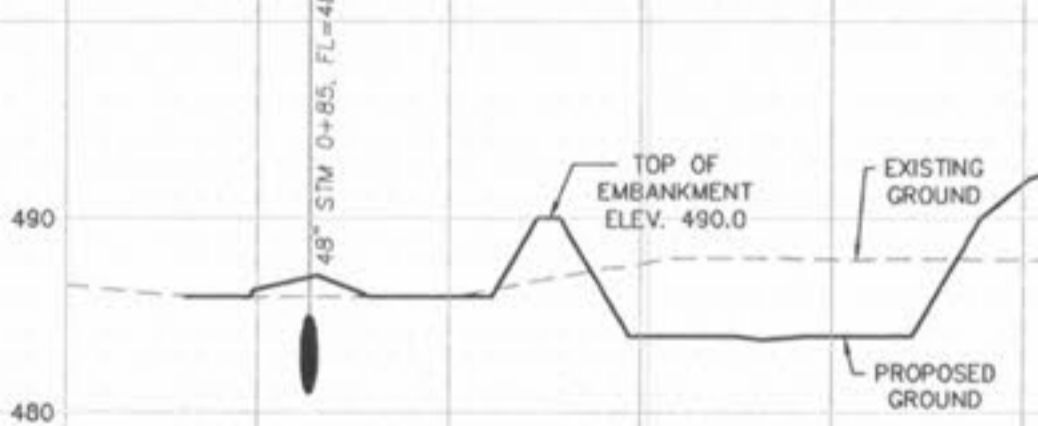

1"=10'  
SCALE  
1"=50'

ISSUE	REMARKS/DATE
1	1/17/03
2	12/17/03 - Submitted
3	12/17/03 - Submitted

PREPARED FOR:



**THE STERLING CO.**  
ENGINEERS & SURVEYORS  
5055 NEW BAUMGARTNER ROAD  
ST. LOUIS, MISSOURI 63129  
(314) 487-0440 FAX 487-3644  
E-Mail: Sterling@sterling-eng.com

PROJECT: **WHISPERING WOODS**

DESIGNED: [Signature]  
CHECKED: [Signature]

NO. 03 02 021  
M.S.D. SHEET 24  
P# 24  
DIGITAL FILE LOCATION: K:\03020201\improvement\2021\detpond-sec.dwg  
OF 28

SHEET TITLE: **DETENTION POND CROSS SECTIONS**

PREPARED BY:  
**WHISPERING L.L.C.**  
5091 NEW BAUMGARTNER ROAD  
ST. LOUIS, MISSOURI 63129  
(314) 487-6717