

Drawing name: K:\D\0302021 LOEFFLER TRACT\Improvement\2021\warp.dwg Plotted on: Dec 17, 2003 - 3:59pm Plotted by: caschoefer

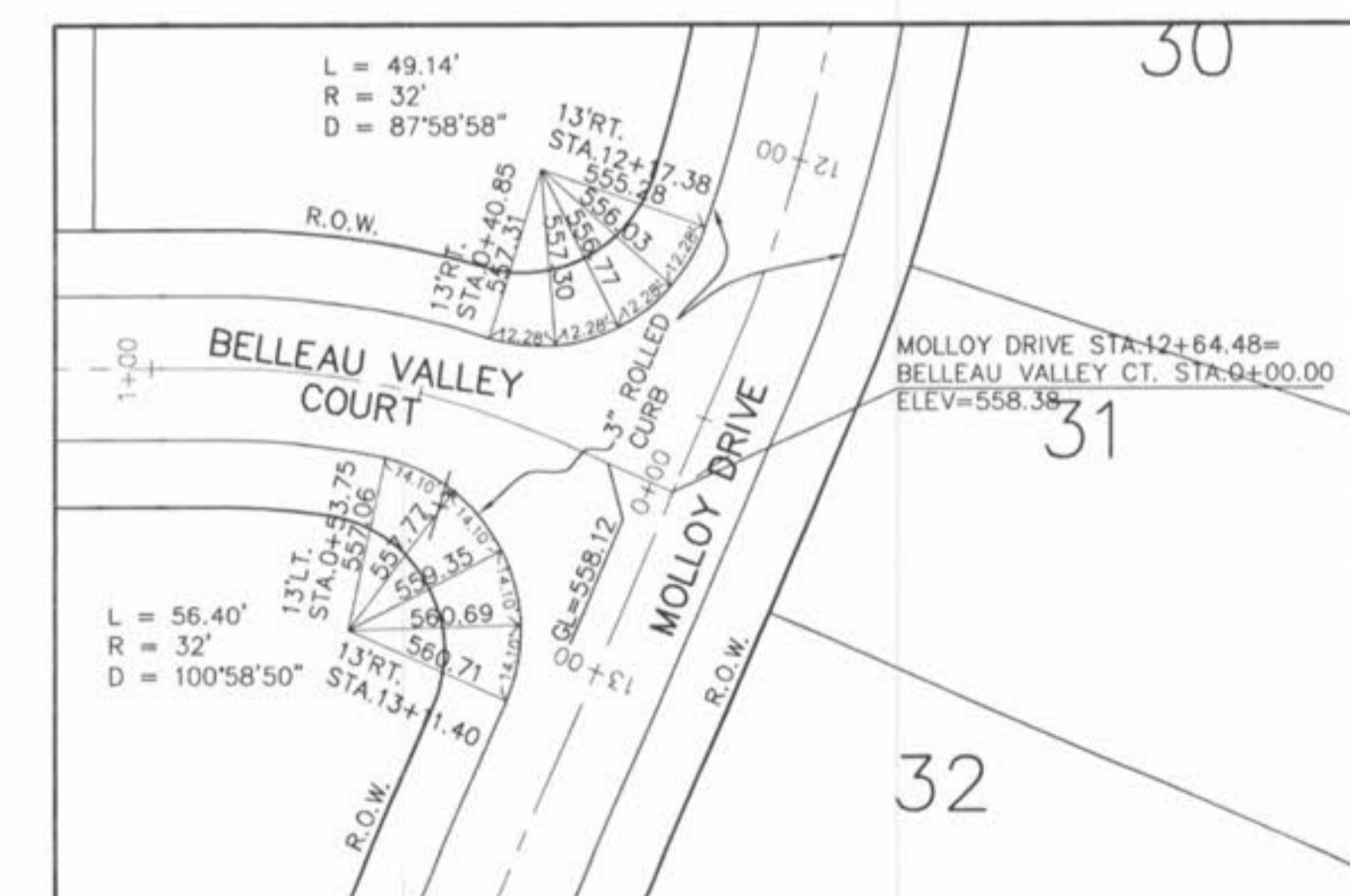
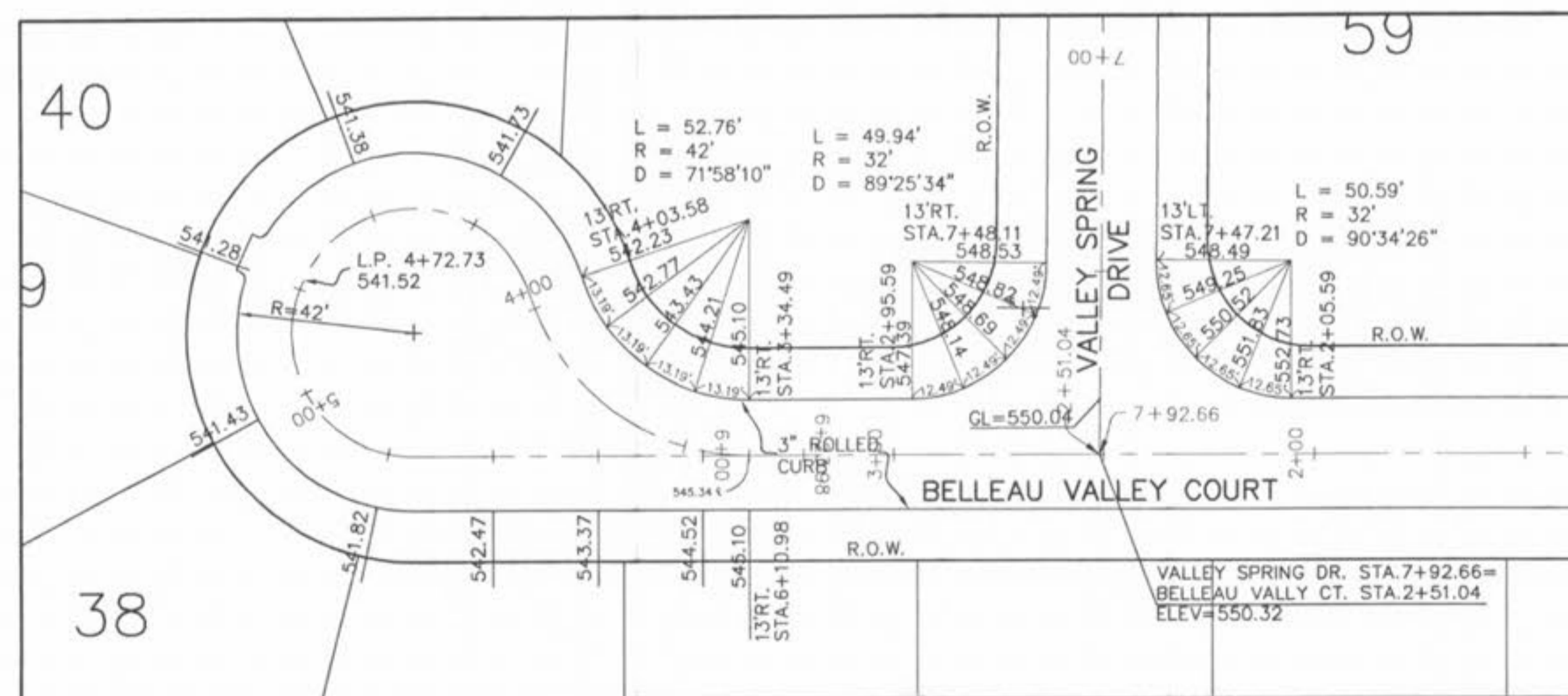
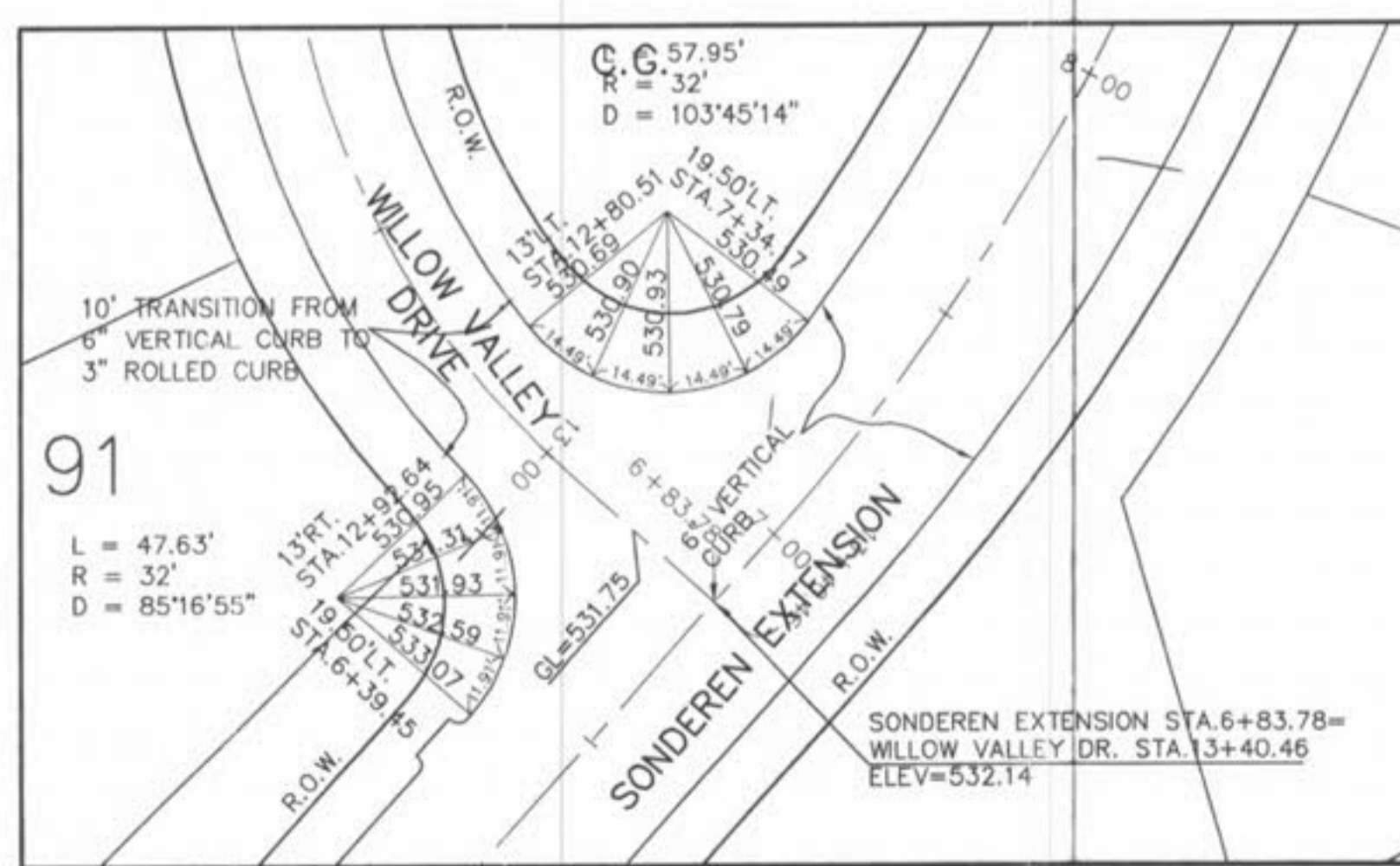
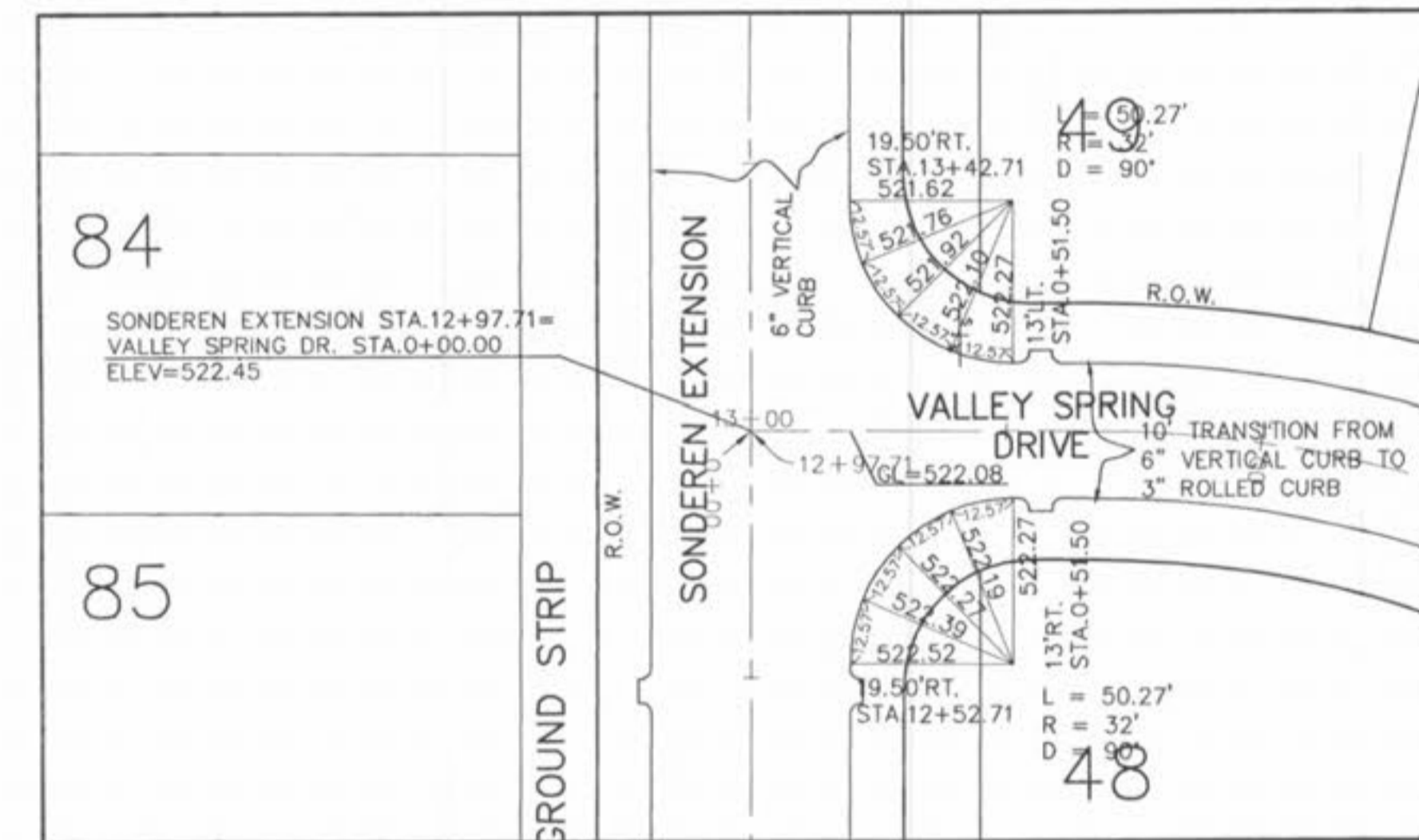
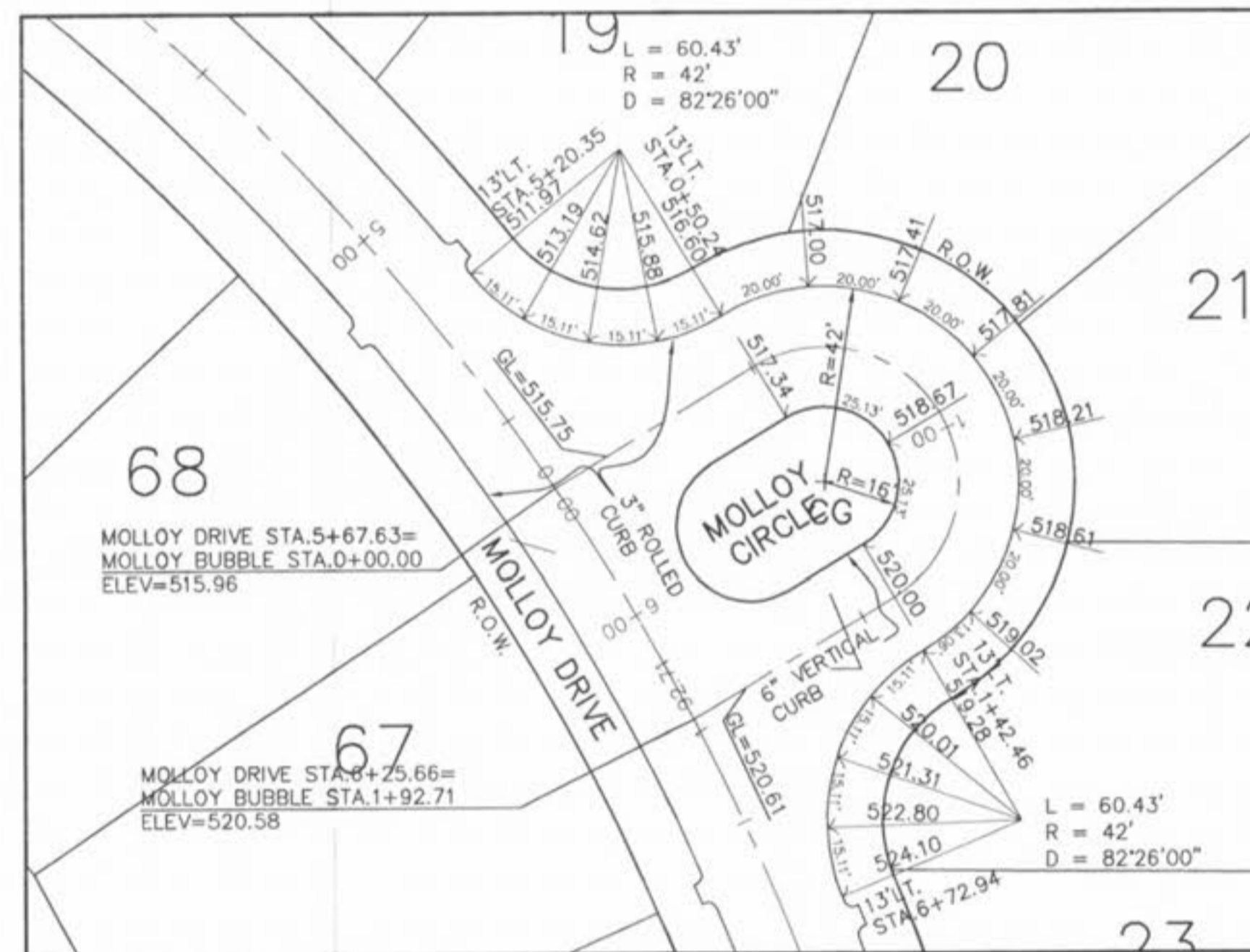
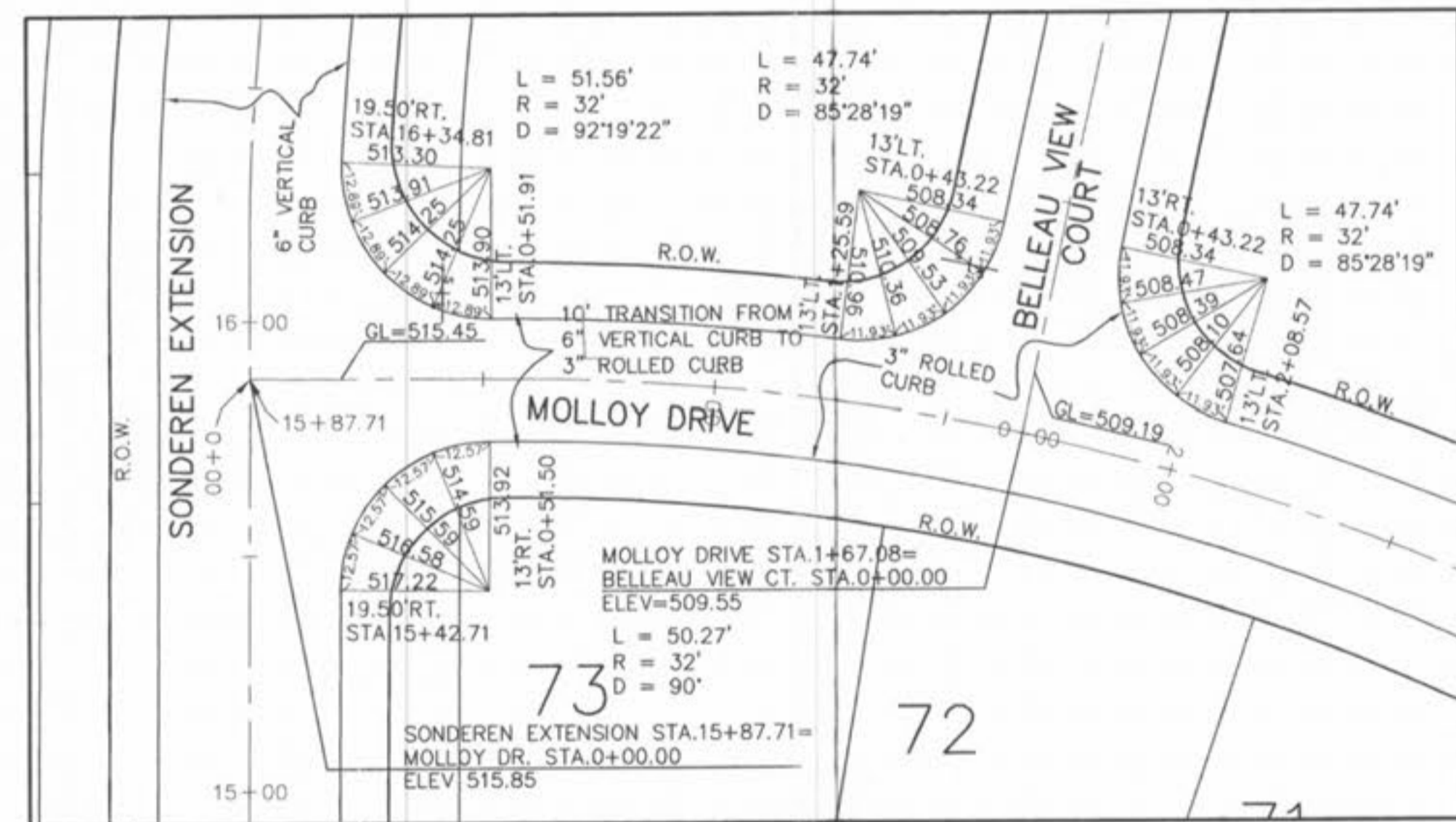
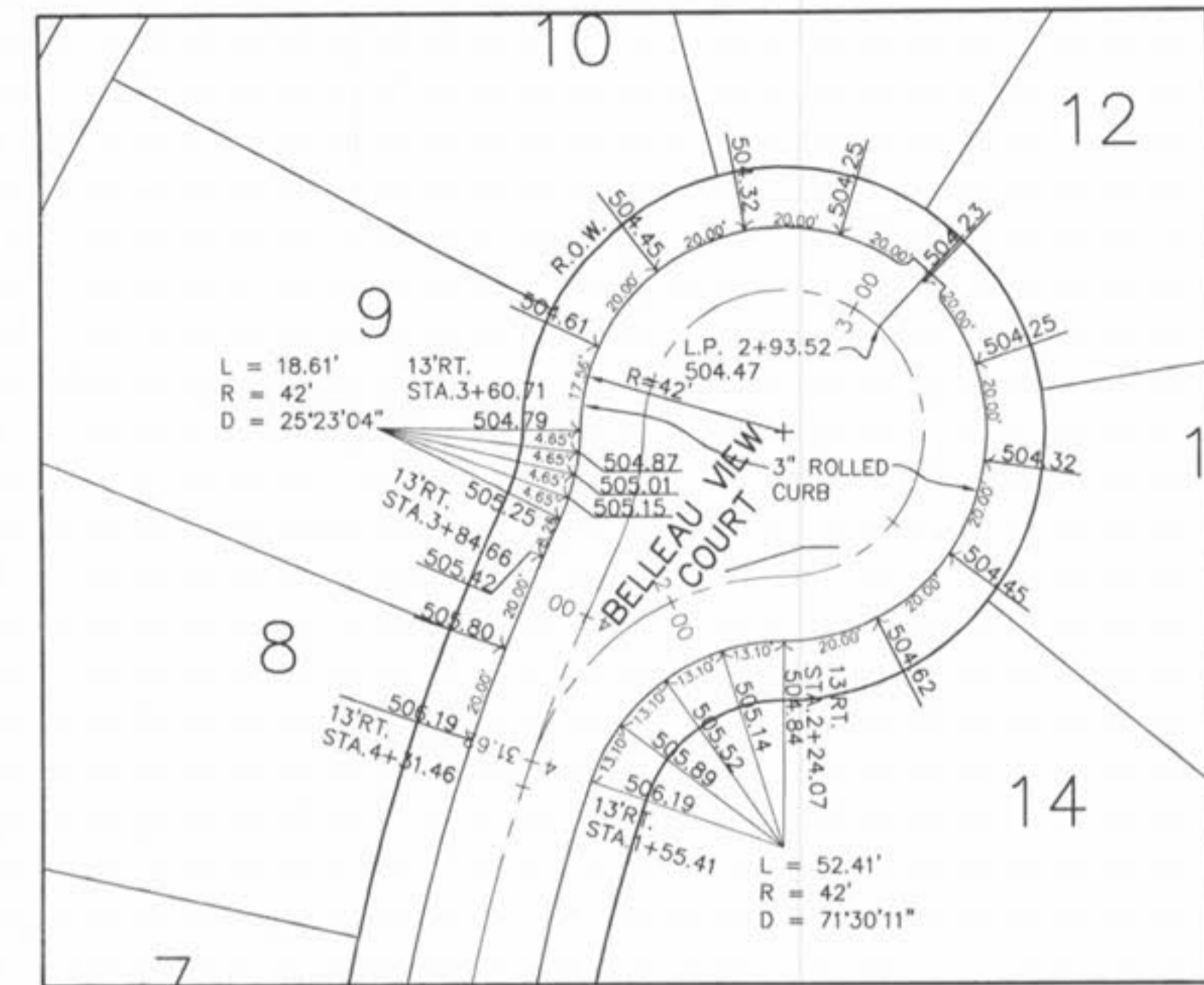
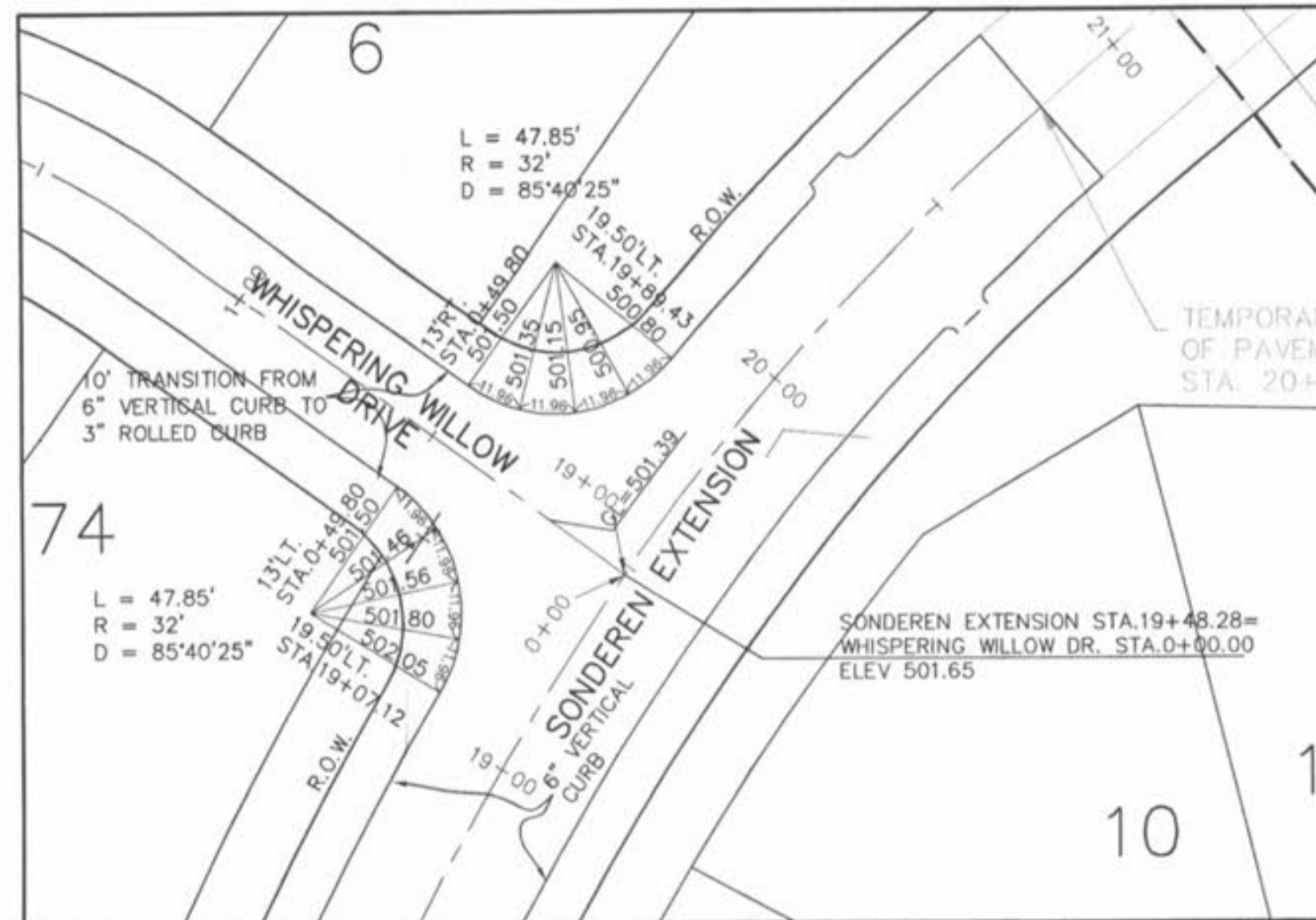
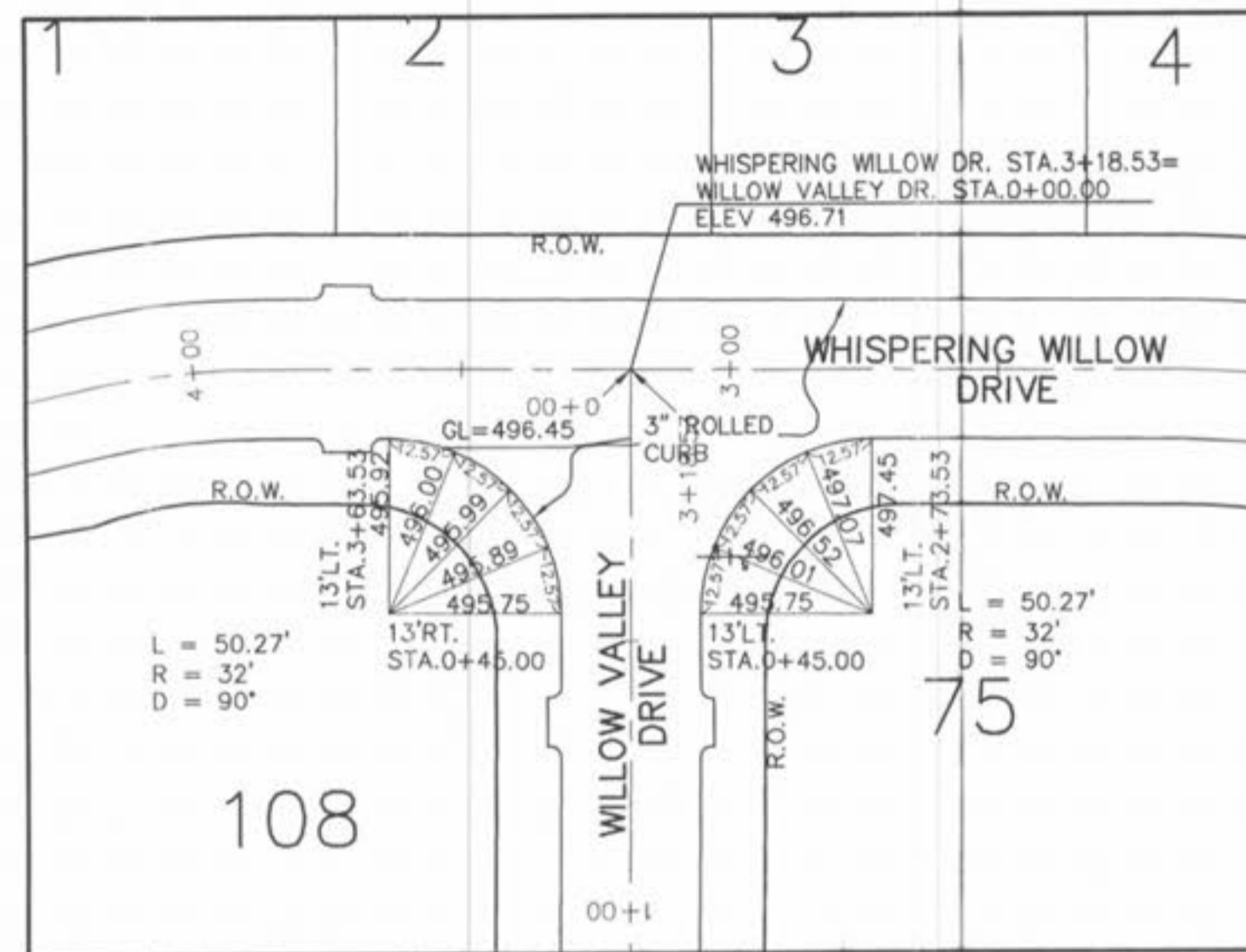

WARPING DETAILS

SCALE: 1"=30'

- NOTES:
1. ALL DIMENSIONS ARE SHOWN TO BACK OF CURB UNLESS NOTED OTHERWISE.
 2. ALL ELEVATIONS ARE SHOWN TO BOTTOM OF CURB AT THE FRONT OF CURB.
 3. "GL" DENOTES ELEVATION AT THE GUTTER LINE.
 4. "R.O.W." DENOTES PROPOSED RIGHT-OF-WAY LINE.

PREPARED BY: *[Signature]*



STERLING CO
ENGINEERS & SURVEYORS
5085 NEW BRUNSWICK AVE. SUITE 100
ST. LOUIS, MISSOURI 63129
(314) 487-0440 FAX (314) 487-8944
E-Mail: Sterling@sterling-eng-srv.com

DRAWN: *[Signature]*
DESIGNED: *[Signature]*
CHECKED: *[Signature]*

PROJECT: **WHISPERING WOODS**
SHEET TITLE: **WARPING DETAILS**

NO.	03	02	021
M.S.D.			SHEET
P#			28
DIGITAL FILE LOCATION			OF
REV			28

ISSUE	REMARKS/DATE
1	09/15/03 - Plotted
2	12/17/03 - Submitted

PREPARED FOR:
WHISPERING L.L.C.
5091 NEW BRUNSWICK ROAD
ST. LOUIS, MISSOURI 63129
(314) 487-6717