

TR: DENOTES TOP OF FOUNDATION ELEVATION  
 BE: DENOTES BASEMENT FLOOR ELEVATION  
 W/O: DENOTES WALK OUT LOT  
 L/O: DENOTES LOOK OUT LOT  
 S/D: DENOTES STANDARD LOT  
 S/D: DENOTES SPECIAL COUNTY JOINT FILTER INSTALLATION  
 PER ST. CHARLES COUNTY HIGHWAY DEPT. DETAIL C022.05  
 \* MOVEMENT  
 \* DENOTES LOTS WHERE STREETS ARE SUSCEPTIBLE TO

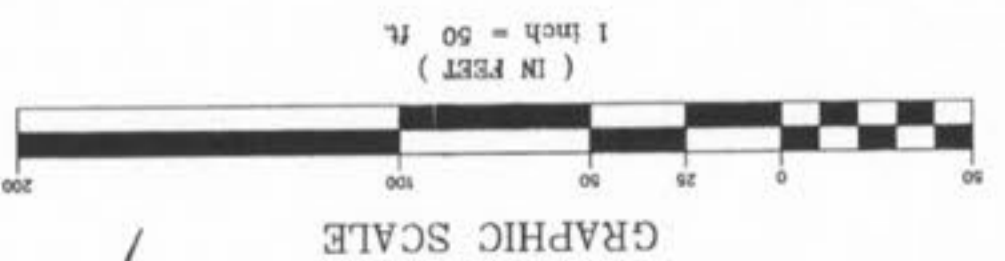

THE UNDERGROUND UTILITIES SHOWN HEREON WERE PLOTTED FROM AVAILABLE INFORMATION AND DO NOT NECESSARILY REFLECT THE ACTUAL EXISTENCE, NONEXISTENCE, SIZE, TYPE, NUMBER OR LOCATION OF THESE OR OTHER UTILITIES. THE GENERAL CONTRACTOR SHALL BE RESPONSIBLE FOR VERIFYING THE ACTUAL LOCATION OF ALL UNDERGROUND UTILITIES, SHOWN OR NOT SHOWN, AND SAND UTILITIES SHALL BE LOCATED IN THE FIELD PRIOR TO ANY GRADING, EXCAVATION OR CONSTRUCTION OF IMPROVEMENTS. THESE PROVISIONS SHALL IN NO WAY ABSOLVE ANY PARTY FROM COMPLYING WITH THE ACT, CHAPTER 319, RSMo.

NO	03	02	021
M.S.D.			
SHEET	2		
OF	28		

PROJECT: **WHISPERING WOODS**  
 DRAWN: \_\_\_\_\_  
 DESIGNED: \_\_\_\_\_  
 CHECKED: \_\_\_\_\_  
 SHEET TITLE: **SITE PLAN**

PREPARED BY: **THE STERLING CO.**  
 ENGINEERS & SURVEYORS  
 5055 NEW BAUMGARTNER ROAD  
 ST. LOUIS, MISSOURI 63129  
 (314) 487-0440 FAX 487-8944  
 E-Mail: Sterling@sterling-eng-survey.com



PREPARED FOR: **WHISPERING L.L.C.**  
 5091 NEW BAUMGARTNER ROAD  
 ST. LOUIS, MISSOURI 63129  
 (314) 487-8717

ISSUE	REMARKS/DATE
1	9/15/03 - Potted
2	12/17/03 - Submitted
3	01/12/04 - Final Submittal

MATCHLINE SHEET 2  
 WINSONG PLAT ONE  
 PB. 29 PG. 14-182

MATCHLINE SHEET 3  
 VALLEY COURT

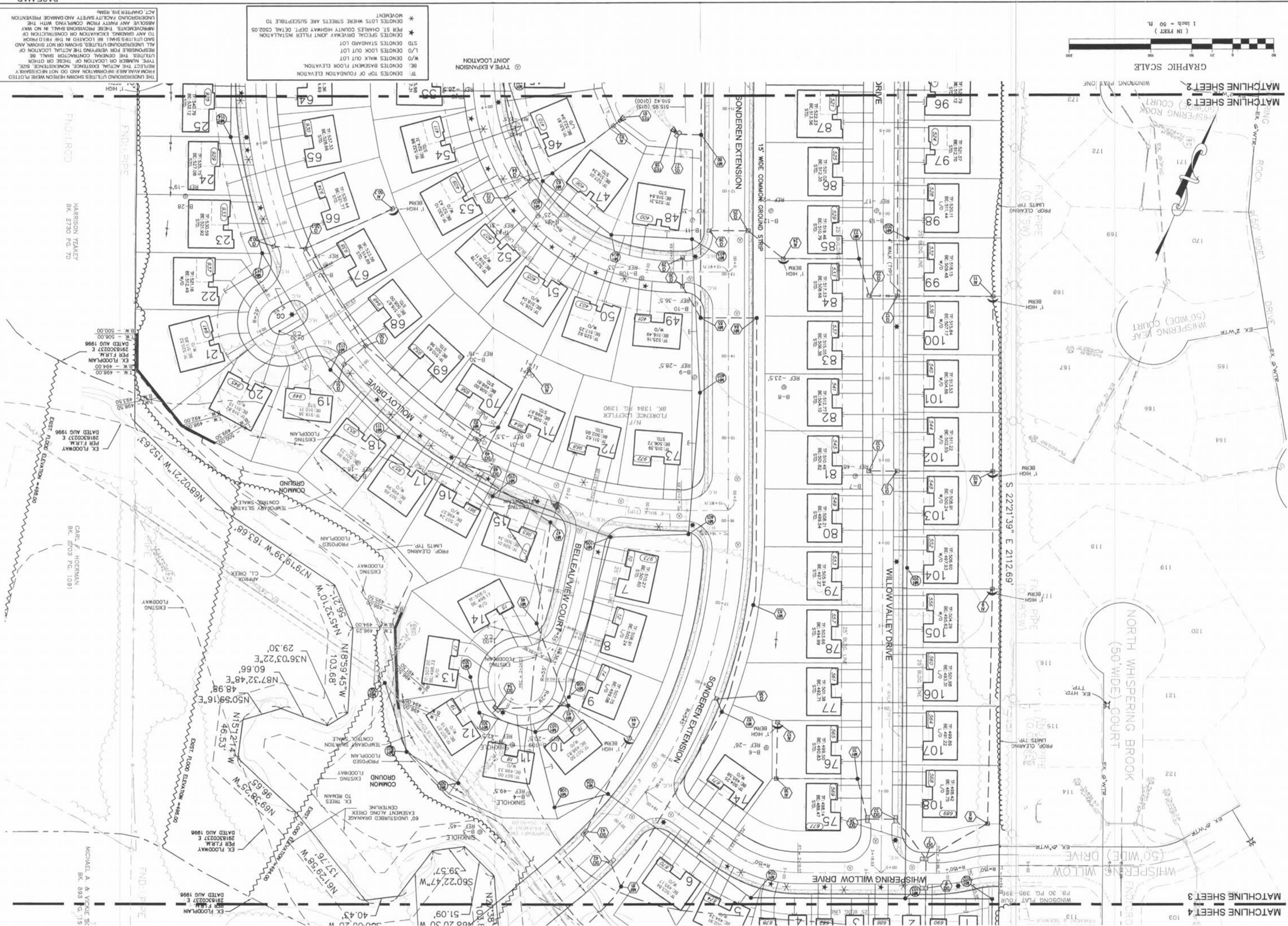
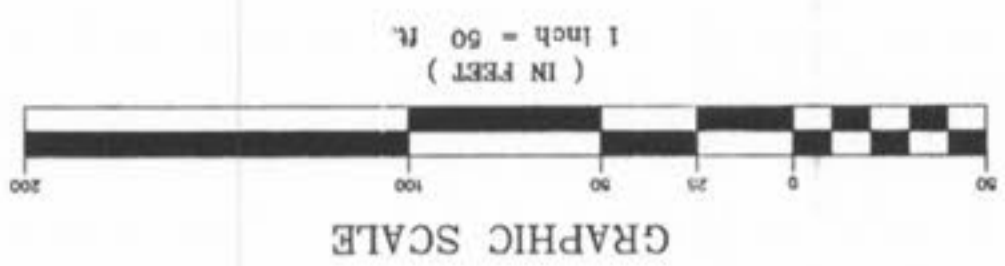

ACT CHAPTER 319, RSMo.  
UNDEVELOPED PROPERTY SHALL BE THE RESPONSIBILITY OF THE OWNER.  
THE GENERAL CONTRACTOR SHALL BE RESPONSIBLE FOR VERIFYING THE ACTUAL LOCATION OF ALL UNDERGROUND UTILITIES, SHOWN OR NOT SHOWN, AND TO ANY GRADING, EXCAVATION OR CONSTRUCTION OF IMPROVING FACILITY SAFETY AND DAMAGE PREVENTION.

TF: DENOTES TOP OF FOUNDATION ELEVATION.  
REF: DENOTES BASEMENT FLOOR ELEVATION.  
W/O: DENOTES WALK OUT LOT.  
L/O: DENOTES LOOK OUT LOT.  
STD: DENOTES STANDARD LOT.  
\* DENOTES SPECIAL BROWWAY JOINT FILTER INSTALLATION PER ST. CHARLES COUNTY HIGHWAY DEPT. DETAIL C202.05.  
\* DENOTES LOTS WHERE STREETS ARE SUSCEPTIBLE TO MOVEMENT.

① TYPE A EXPANSION JOINT LOCATION

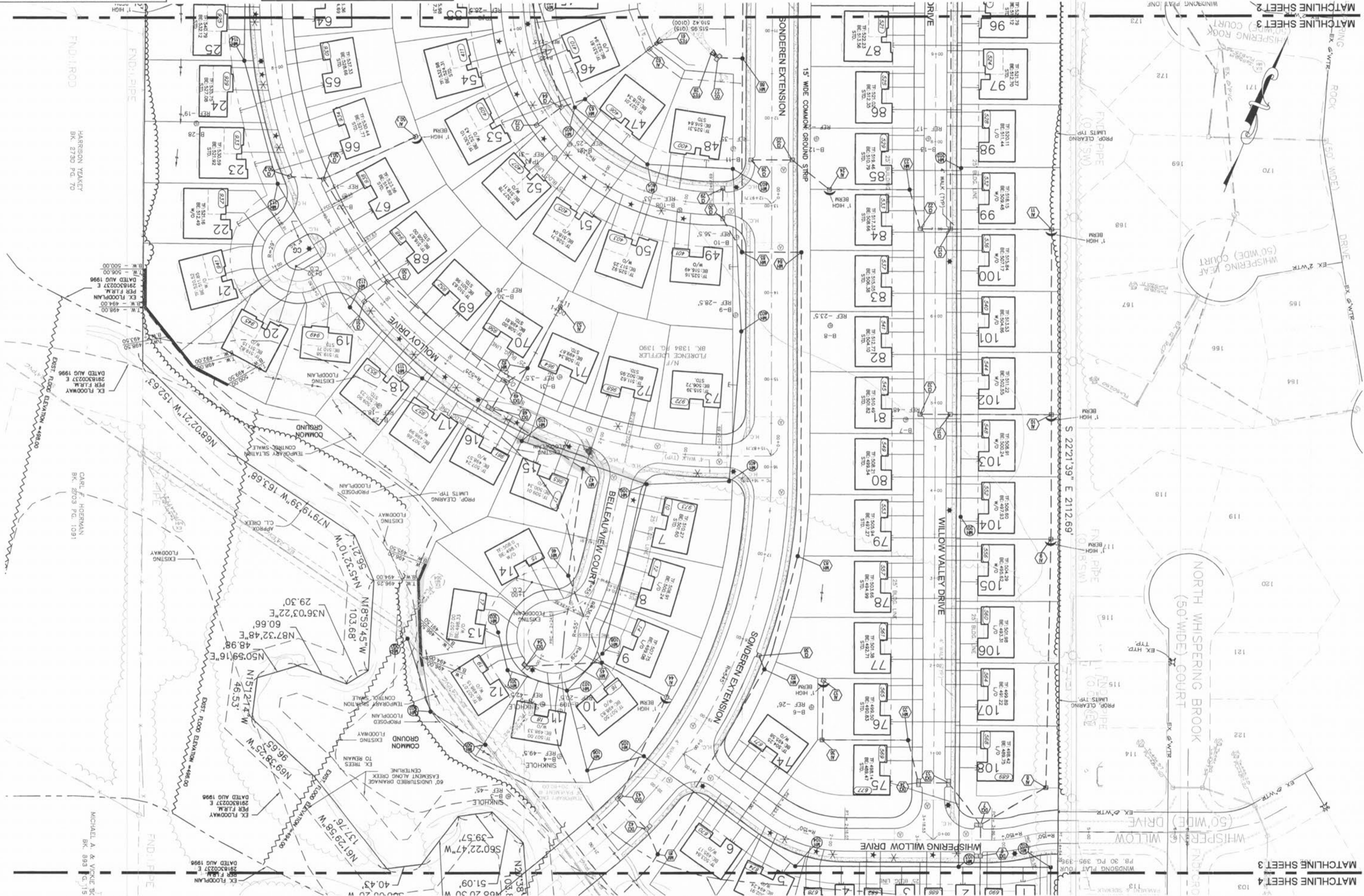

NO. 03 OF 28  
P# 3  
SHEET 021

PROJECT: WHISPERING WOODS  
SITE PLAN  
DRAWN: [Signature]  
DESIGNED: [Signature]  
CHECKED: [Signature]

PREPARED BY: THE STERLING CO.  
ENGINEERS & SURVEYORS  
5995 NEW BAUMGARTNER ROAD  
ST. LOUIS, MISSOURI 63129  
(314) 487-0440 FAX: 487-8944  
E-Mail: Sterling@sterling-eng-survey.com

PREPARED FOR: WHISPERING L.L.C.  
5091 NEW BAUMGARTNER ROAD  
ST. LOUIS, MISSOURI 63129  
(314) 487-6717

ISSUE REMARKS/DATE

1	09/15/03 - Picked
2	12/17/03 - Submitted
3	01/12/04 - Final Submit

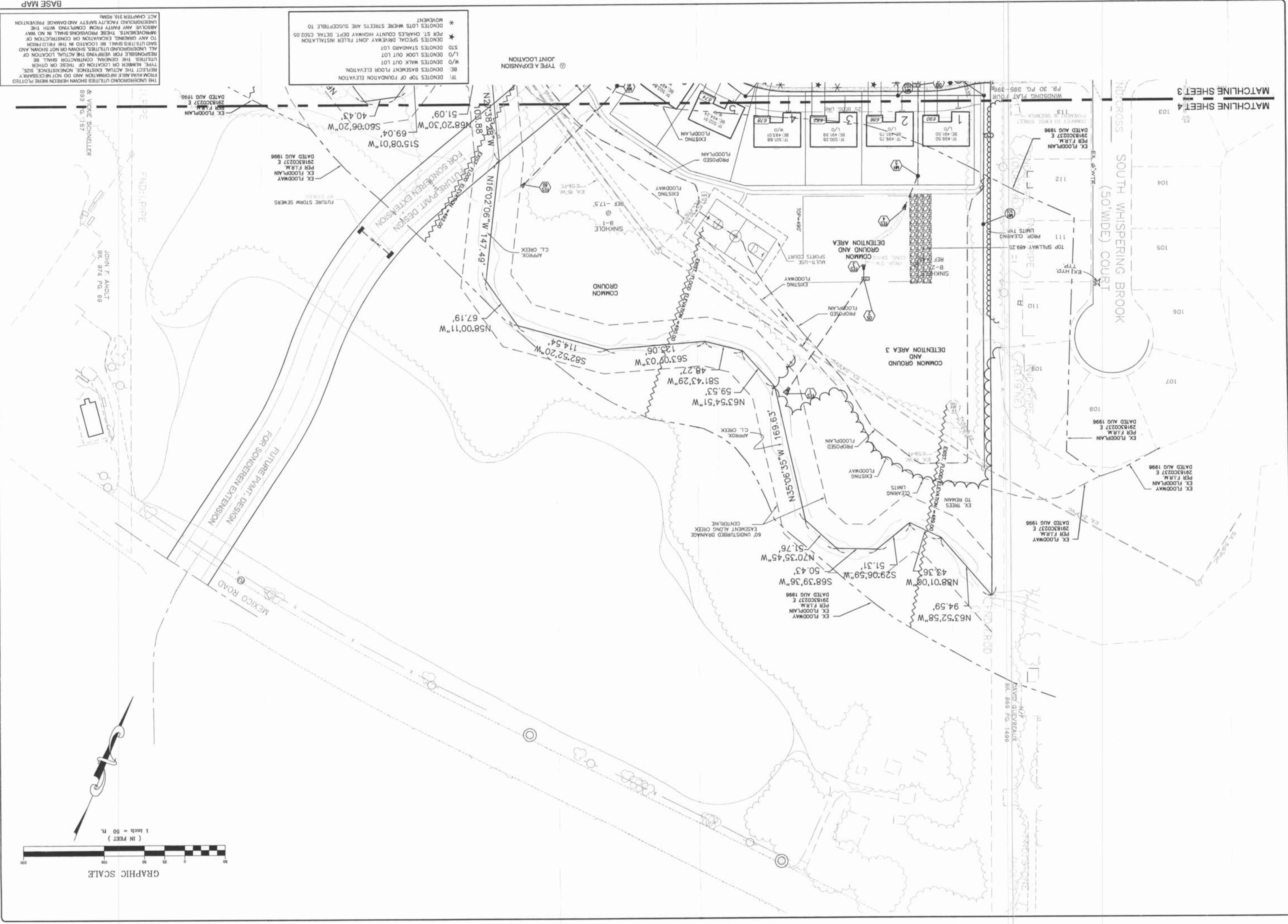

\* DENOTES TOP OF FOUNDATION ELEVATION  
 BE: DENOTES BASEMENT FLOOR ELEVATION  
 W/O: DENOTES WALK OUT LOT  
 L/O: DENOTES LOOK OUT LOT  
 STD: DENOTES STANDARD LOT  
 \* DENOTES SPECIAL DRIVEWAY JOINT FILTER INSTALLATION  
 PER ST. CHARLES COUNTY HIGHWAY DEPT. DETAIL C502.05  
 \* DENOTES LOTS WHERE STREETS ARE SUSCEPTIBLE TO  
 MOVEMENT  
 \* DENOTES SPECIAL DRIVEWAY JOINT FILTER INSTALLATION  
 PER ST. CHARLES COUNTY HIGHWAY DEPT. DETAIL C502.05  
 \* DENOTES LOTS WHERE STREETS ARE SUSCEPTIBLE TO  
 MOVEMENT

THE UNDERGROUND UTILITIES SHOWN HEREON WERE PLOTTED  
 FROM AVAILABLE INFORMATION AND DO NOT NECESSARILY  
 REFLECT THE ACTUAL EXISTENCE, NONEXISTENCE, SIZE,  
 TYPE, NUMBER OR LOCATION OF THESE OR OTHER  
 UTILITIES. THE GENERAL CONTRACTOR SHALL BE  
 RESPONSIBLE FOR VERIFYING THE ACTUAL LOCATION OF  
 SAID UTILITIES SHALL BE LOCATED IN THE FIELD PRIOR  
 TO ANY GRADING, EXCAVATION OR CONSTRUCTION OF  
 IMPROVEMENTS. THESE PROVISIONS SHALL IN NO WAY  
 ABSOLVE ANY PARTY FROM COMPLYING WITH THE  
 ACT CHAPTER 319, RSMo.

JOHN F. AHOLT  
 BK. 874 PG. 69  
 & VICKIE SCHNELLER  
 BK. 893 PG. 157

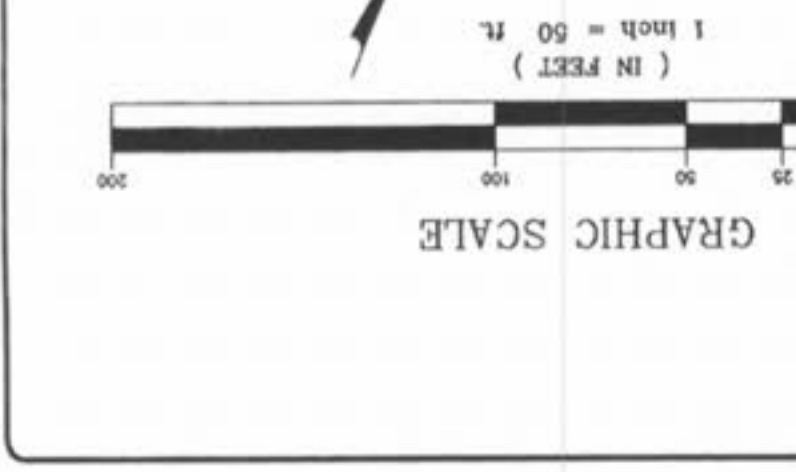

NO. 03  
 M.S.D. 02  
 SHEET 021  
 OF 28

PROJECT: **WHISPERING WOODS**  
 SHEET TITLE: **SITE PLAN**

DRAWN: [Signature]  
 CHECKED: [Signature]

PREPARED BY: **THE STERLING CO.**  
 ENGINEERS & SURVEYORS  
 5095 NEW BAUMGARTNER ROAD  
 ST. LOUIS, MISSOURI 63129  
 E-Mail: Sterling@sterling-eng-sur.com

PREPARED FOR: **WHISPERING L.L.C.**  
 5091 NEW BAUMGARTNER ROAD  
 ST. LOUIS, MISSOURI 63129  
 (314) 487-6717

ISSUE	REMARKS/DATE
1	09/15/03 - Plotted
2	12/17/03 - Submitted
3	01/17/04 - Final Submitted