

ISSUE	REMARKS/DATE
1	08-22-03
2	09-02-03
3	12-11-03
4	12/17/03 - Submitted

PREPARED FOR:  
**WHISPERING L.L.C.**  
 5091 NEW BAUMGARTNER ROAD  
 ST. LOUIS, MISSOURI 63129  
 (314) 487-8717

PREPARED BY:  
*M. Wood*  
 12/17/2003

THE **STERLING** CO.  
 ENGINEERS & SURVEYORS  
 5055 NEW BAUMGARTNER ROAD  
 ST. LOUIS, MISSOURI 63129  
 (314) 487-0444 FAX: 487-8824  
 E-Mail: Sterling@sterling-eng-srv.com

PROJECT: **WHISPERING WOODS**

DRAWN: \_\_\_\_\_ DESIGNED: \_\_\_\_\_ CHECKED: *ML*

SHEET TITLE: **STORM PROFILES**

NO. <b>03</b>	<b>02</b>	<b>021</b>
M.S.D. <b>P#</b>		SHEET
	<b>15</b>	<b>28</b>
	OF	

BASE MAP

Drawing name: K:\D\0302021 LDEFLETR TRACT\Improvement\2021\Strn Prof.dwg Plotted on: Dec 17, 2003 - 8:02pm Plotted by: cschaefer

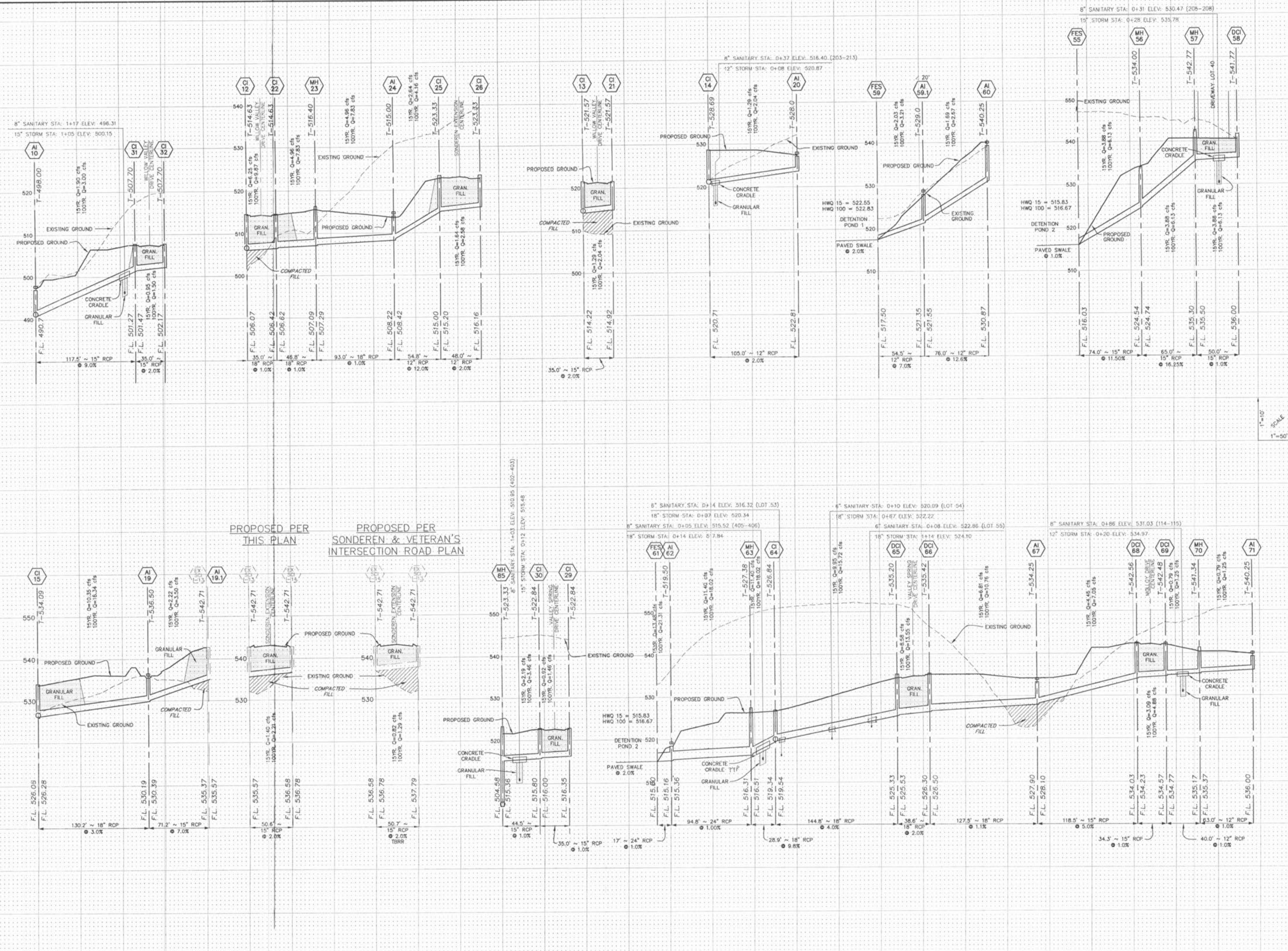

1"=10'  
1"=50'

ISSUE	REMARKS/DATE
1	08/25/03
2	09/02/03
3	09/15/03 - Pinned
4	12/11/03
5	12/17/03 - Submitted

PREPARED FOR:  
**WHISPERING L.L.C.**  
 5091 NEW BAUMGARTNER ROAD  
 ST. LOUIS, MISSOURI 63129  
 (314) 487-6717

PREPARED BY:  
*Michael D. Sterling*  
 1/17/2003

THE **STERLING** CO.  
 ENGINEERS & SURVEYORS  
 5055 NEW BAUMGARTNER ROAD  
 ST. LOUIS, MISSOURI 63129  
 (314) 487-0440 FAX 487-6944  
 E-Mail: Sterling@sterling-eng-survey.com

PROJECT: **WHISPERING WOODS**  
 SHEET TITLE: **STORM PROFILES**

DRAWN: \_\_\_\_\_  
 DESIGNED: \_\_\_\_\_  
 CHECKED: *[Signature]*

NO.	03	02	021
M.S.D.			SHEET
P#			16
PROJ. FILE LOCATION	K:\D\0302021 LDEFLETR TRACT\Improvement\2021\Strn Prof.dwg		
DATE			28

BASE MAP

Drawing name: K:\IN\032021 LDEFLETR TRACT\Improvement\2021\Strm Prof.dwg Plotted on: Dec 17, 2003 - 2:01pm Plotted by: cschoefer

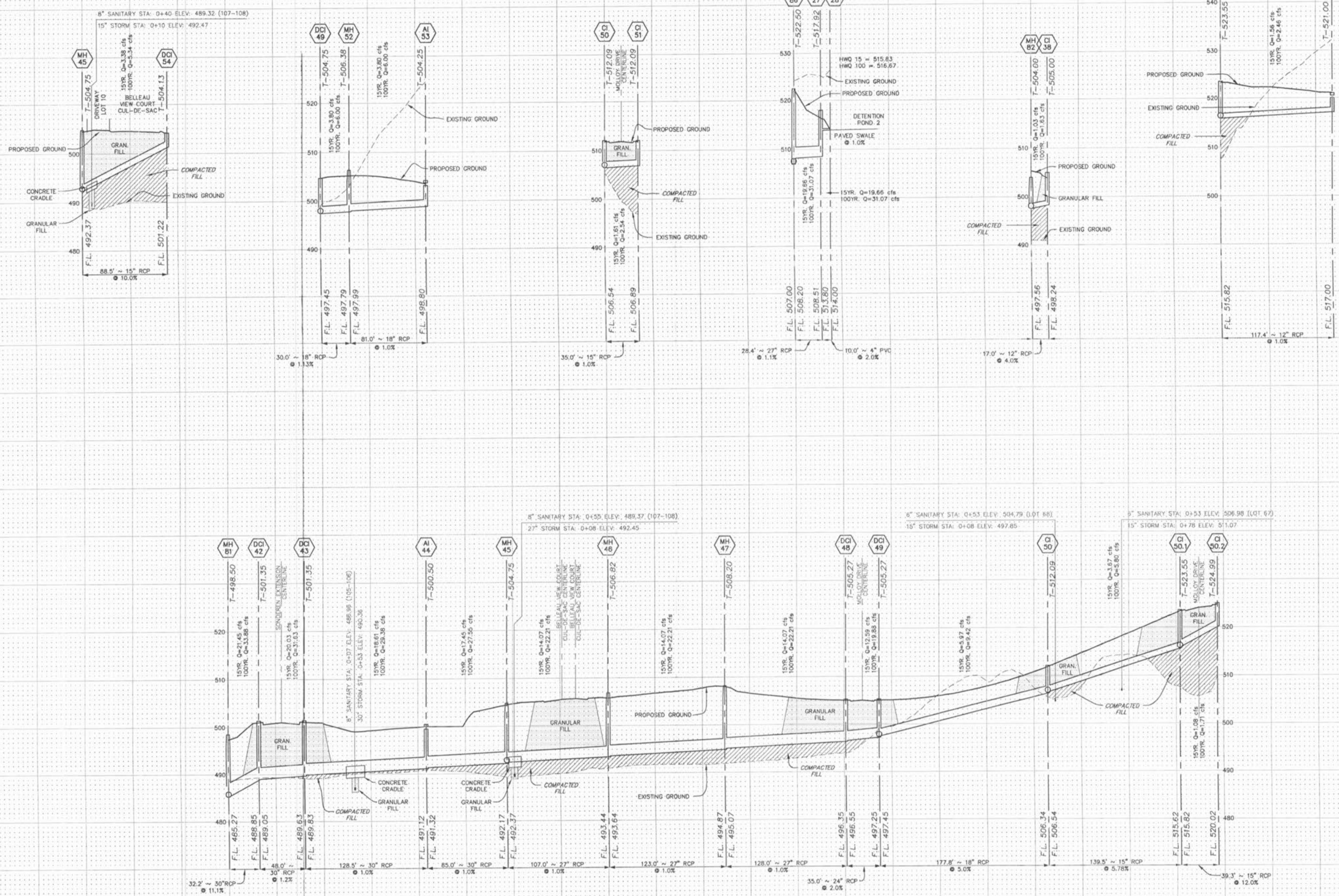

1"=10'  
 1"=50'  
 SCALE

ISSUE REMARKS/DATE

1	08/25/03
2	09/03/03
3	12/11/03
4	12/17/03 - Submitted

PREPARED FOR:  
**WHISPERING L.L.C.**  
 5091 NEW BAUMGARTNER ROAD  
 ST. LOUIS, MISSOURI 63129  
 (314) 487-6717

PREPARED BY:  
**THE STERLING CO.**  
 ENGINEERS & SURVEYORS  
 5055 NEW BAUMGARTNER ROAD  
 ST. LOUIS, MISSOURI 63129  
 (314) 487-0440 FAX 487-8944  
 E-Mail: Sterling@sterling-eng-sur.com

PROJECT: **WHISPERING WOODS**

DRAWN: \_\_\_\_\_  
 DESIGNED: \_\_\_\_\_  
 CHECKED: \_\_\_\_\_

SHEET TITLE: **STORM PROFILES**

NO. 03	02	021
M.S.D. P#	17	SHEET
OF 28		

BASE MAP

Drawing name: K:\D\0302021 LDEFLEER TRACT\Improvement\2021\Storm Prof.dwg Plotted on: Dec. 17, 2003 - 2:00pm Plotted by: cschaefter

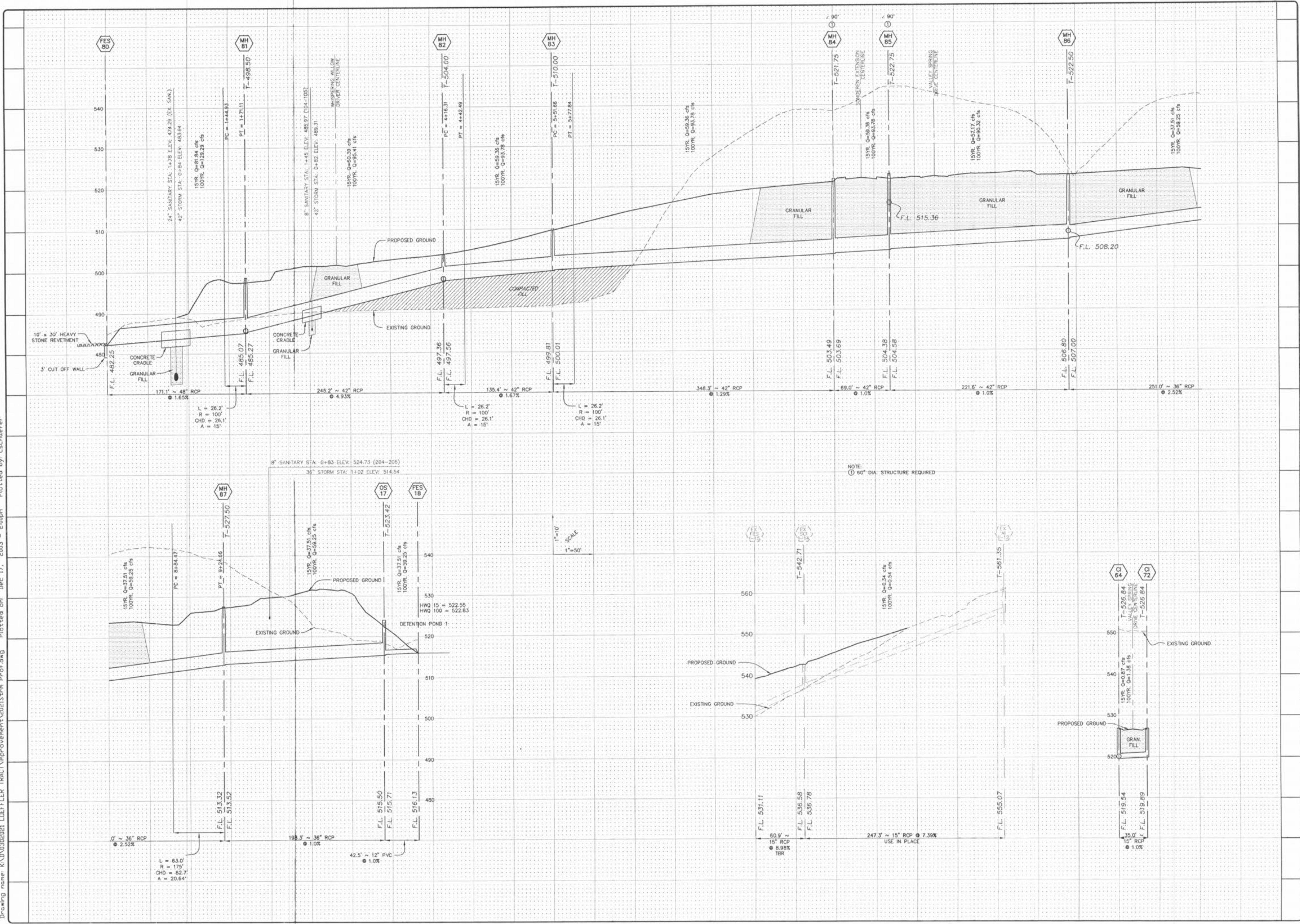

ISSUE	REMARKS/DATE
1	08/26/03
2	09/04/03
3	12/11/03
4	12/17/03 - Submitted

PREPARED FOR:  
**WHISPERING L.L.C.**  
 5091 NEW BAUMGARTNER ROAD  
 ST. LOUIS, MISSOURI 63129  
 (314) 487-6717



PREPARED BY:  
**THE STERLING CO.**  
 ENGINEERS & SURVEYORS  
 5051 NEW BAUMGARTNER ROAD  
 ST. LOUIS, MISSOURI 63129  
 (314) 487-0440 FAX 487-8844  
 E-Mail: Sterling@sterling-eng-sur.com

PROJECT: **WHISPERING WOODS**  
 SHEET TITLE: **STORM PROFILES**

DRAWN: \_\_\_\_\_  
 DESIGNED: \_\_\_\_\_  
 CHECKED: \_\_\_\_\_

NO. 03	02	021
M.S.D. PW	18	SHEET OF
TOTAL FILE LOCATION		26

BASE MAP