

Drawing name: K:\D\0302021 LDEFFLER TRACT\Improvement\2021\mpdwg Plotted on: Aug 18, 2003 - 11:00am Plotted by: lgreen

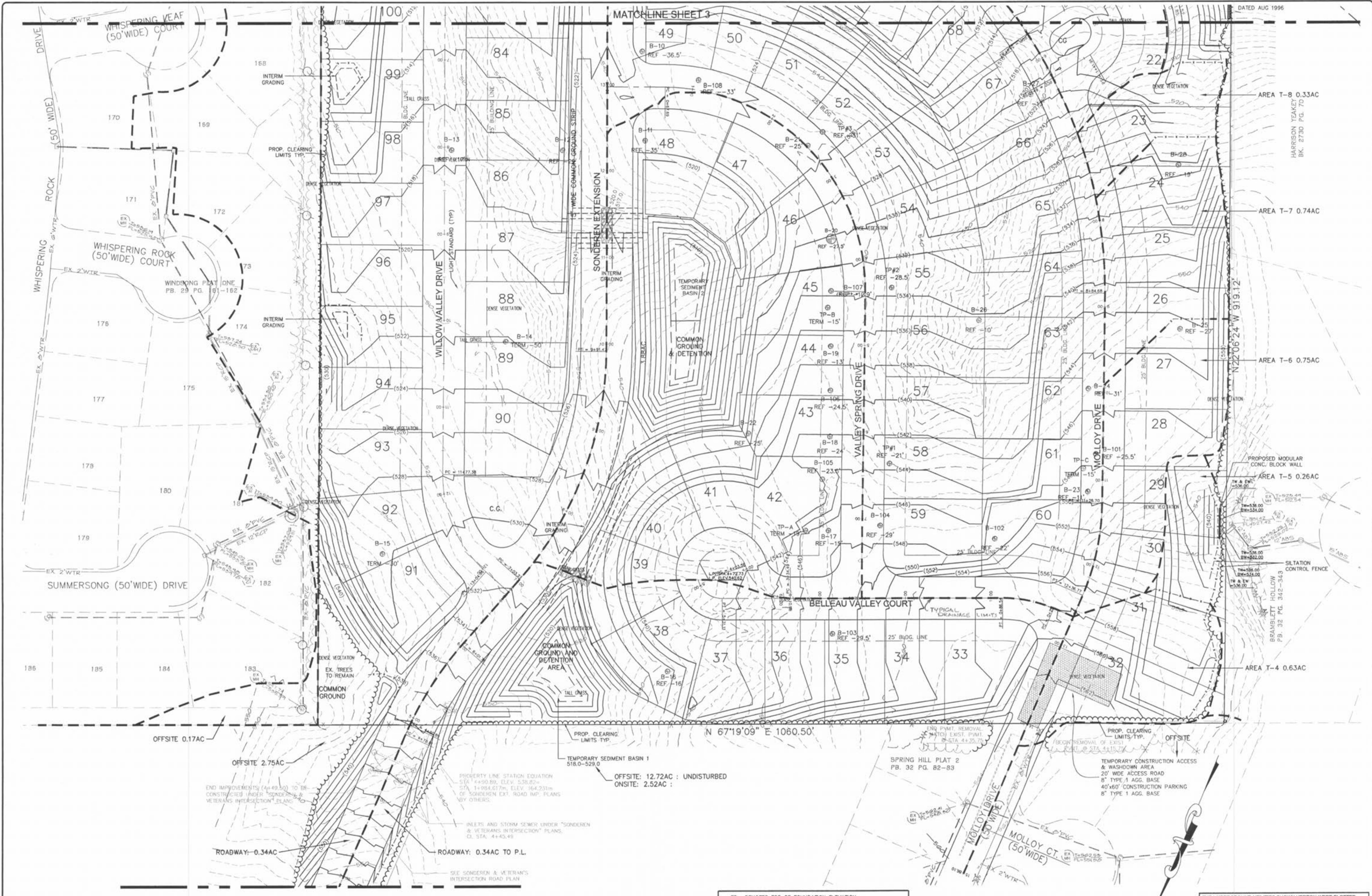

MATCHLINE SHEET 13

MATCHLINE SHEET 3

DATED AUG 1996

TF: DENOTES TOP OF FOUNDATION ELEVATION  
 BE: DENOTES BASEMENT FLOOR ELEVATION.  
 W/O DENOTES WALK OUT LOT  
 L/O DENOTES LOOK OUT LOT  
 STD DENOTES STANDARD LOT  
 DENOTES SPECIAL DRIVEWAY JOINT FILLER INSTALLATION PER ST. CHARLES COUNTY HIGHWAY DEPT. DETAIL C502.05  
 \* DENOTES LOTS WHERE STREETS ARE SUSCEPTIBLE TO MOVEMENT

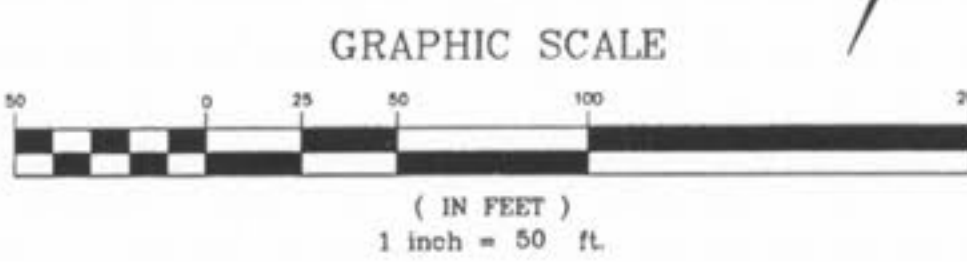

THE UNDERGROUND UTILITIES SHOWN HEREON WERE PLOTTED FROM AVAILABLE INFORMATION AND DO NOT NECESSARILY REFLECT THE ACTUAL EXISTENCE, NONEXISTENCE, SIZE, TYPE, NUMBER OR LOCATION OF THESE OR OTHER UTILITIES. THE GENERAL CONTRACTOR SHALL BE RESPONSIBLE FOR VERIFYING THE ACTUAL LOCATION OF ALL UNDERGROUND UTILITIES, SHOWN OR NOT SHOWN, AND SAID UTILITIES SHALL BE LOCATED IN THE FIELD PRIOR TO ANY GRADING, EXCAVATION OR CONSTRUCTION OF IMPROVEMENTS. THESE PROVISIONS SHALL IN NO WAY ABSOLVE ANY PARTY FROM COMPLYING WITH THE UNDERGROUND FACILITY SAFETY AND DAMAGE PREVENTION ACT, CHAPTER 319, RSMo.

ISSUE	REMARKS/DATE
1	7-29-03

PREPARED FOR:  
**WHISPERING L.L.C.**  
 5091 NEW BAUMGARTNER ROAD  
 ST. LOUIS, MISSOURI 63129  
 (314) 487-6717

THE **STERLING** CO.  
 ENGINEERS & SURVEYORS  
 5055 NEW BAUMGARTNER ROAD  
 ST. LOUIS, MISSOURI 63129  
 (314) 487-0440 FAX 487-9944  
 E-Mail: Sterling@sterling-eng-survey.com

DRAWN:	DESIGNED:	CHECKED:
		8/18/03
PROJECT:	WHISPERING WOODS	
SHEET TITLE:	GRADING PLAN	

NO.	03	02	021
M.S.D.	2		
P#	OF 4		

FOR GRADING ONLY BASE MAP