

Drawing name: K:\D\0302021 LOEFFLER TRACT\Improvement\2021SANPRO.dwg Plotted on: Jun 18, 2004 - 2:32pm Plotted by: cschaefer

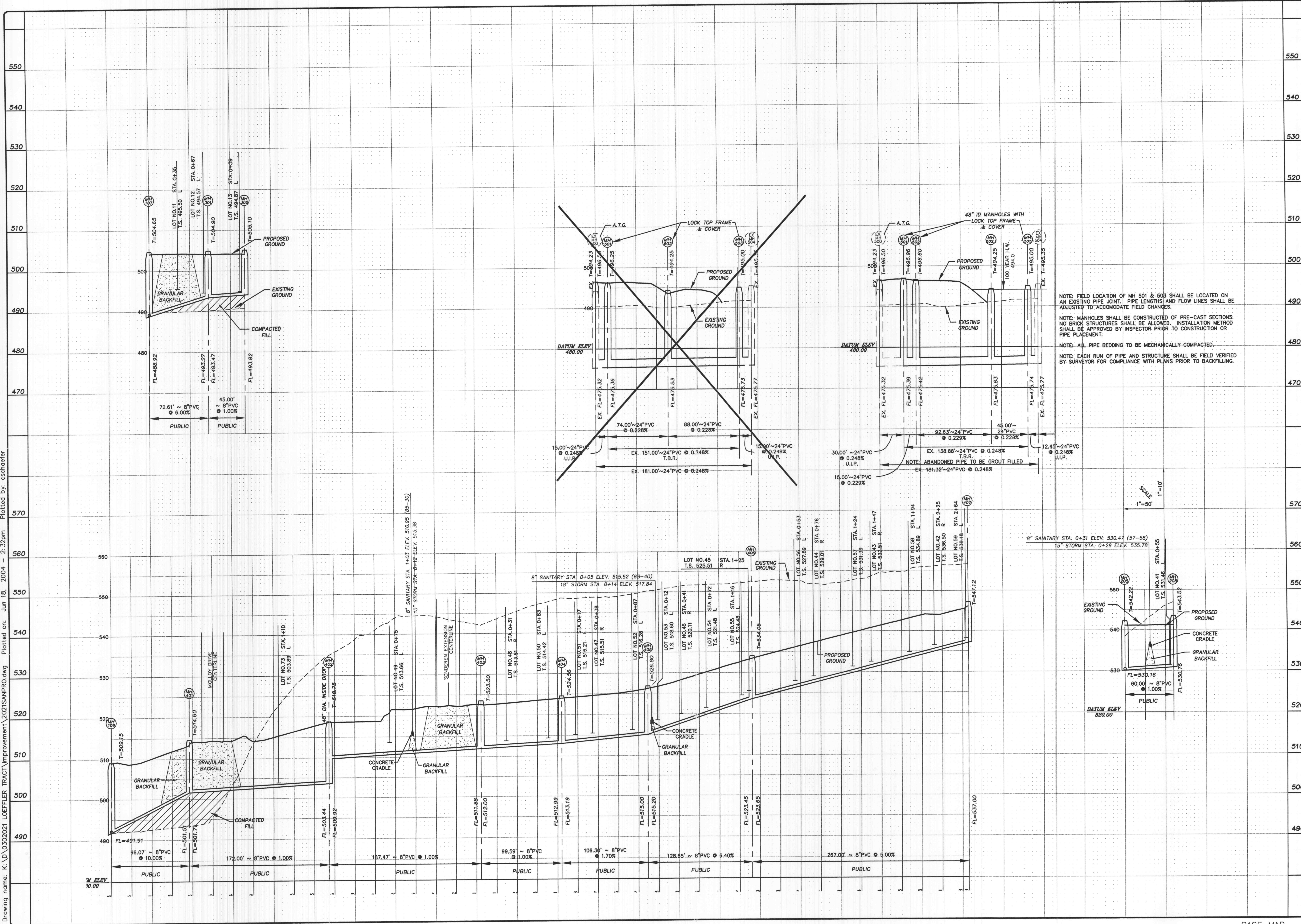

NOTE: FIELD LOCATION OF MH 501 & 503 SHALL BE LOCATED ON AN EXISTING PIPE JOINT. PIPE LENGTHS AND FLOW LINES SHALL BE ADJUSTED TO ACCOMMODATE FIELD CHANGES.

NOTE: MANHOLES SHALL BE CONSTRUCTED OF PRE-CAST SECTIONS. NO BRICK STRUCTURES SHALL BE ALLOWED. INSTALLATION METHOD SHALL BE APPROVED BY INSPECTOR PRIOR TO CONSTRUCTION OR PIPE PLACEMENT.

NOTE: ALL PIPE BEDDING TO BE MECHANICALLY COMPACTED.

NOTE: EACH RUN OF PIPE AND STRUCTURE SHALL BE FIELD VERIFIED BY SURVEYOR FOR COMPLIANCE WITH PLANS PRIOR TO BACKFILLING.

SCALE  
1"=10'  
1"=50'

ISSUE	REMARKS/DATE
1	8-04-03
2	12/17/03 - Submitted

PREPARED FOR:  
**WHISPERING L.L.C.**  
5097 NEW BAUMGARTNER ROAD  
ST. LOUIS, MISSOURI 63129  
(314) 487-6717

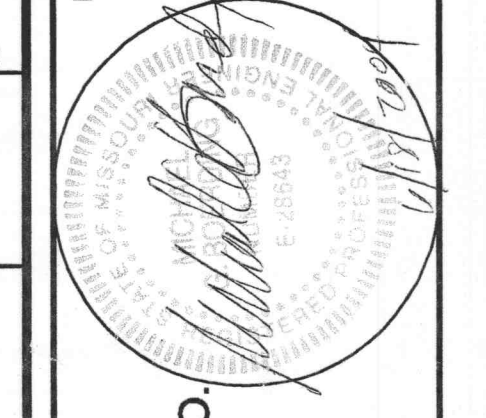

THE **STERLING CO.**  
ENGINEERS & SURVEYORS  
5055 NEW BAUMGARTNER ROAD  
ST. LOUIS, MISSOURI 63129  
(314) 487-0440 FAX 487-8844  
E-Mail: Sterling@sterling-eng-sur.com

PROJECT: **WHISPERING WOODS**  
SHEET TITLE: **SANITARY SEWER PROFILES**

DRAWN: \_\_\_\_\_  
DESIGNED: \_\_\_\_\_  
CHECKED: \_\_\_\_\_

NO.	03	02	021
M.S.D.	SHEET		
P#	14		
DIGITAL FILE LOCATION SERVER=STERLING-2	OF 28		