

The underground utilities shown herein were plotted from available information and do not necessarily reflect the actual existence, nonexistence, size, type, number, or location of these or other utilities. The general contractor shall be responsible for verifying the actual location of all underground utilities, shown or not shown, and said utilities shall be located in the field prior to any grading, excavation, or construction of improvements. These provisions shall in no way absolve any party from complying with the Underground Facility Safety and Damage Prevention Act, Chapter 39, RSMo.

NOTE:
THE REQUIRED NUMBER OF STREET TREES = 114.
5,647.89' OF STREET FRONTAGE
5,647.89/50=113.51 TREES
114 TREES PROVIDED

N/F MUNSON, BEVERLY JOAN
BK. 1503, PG. 309

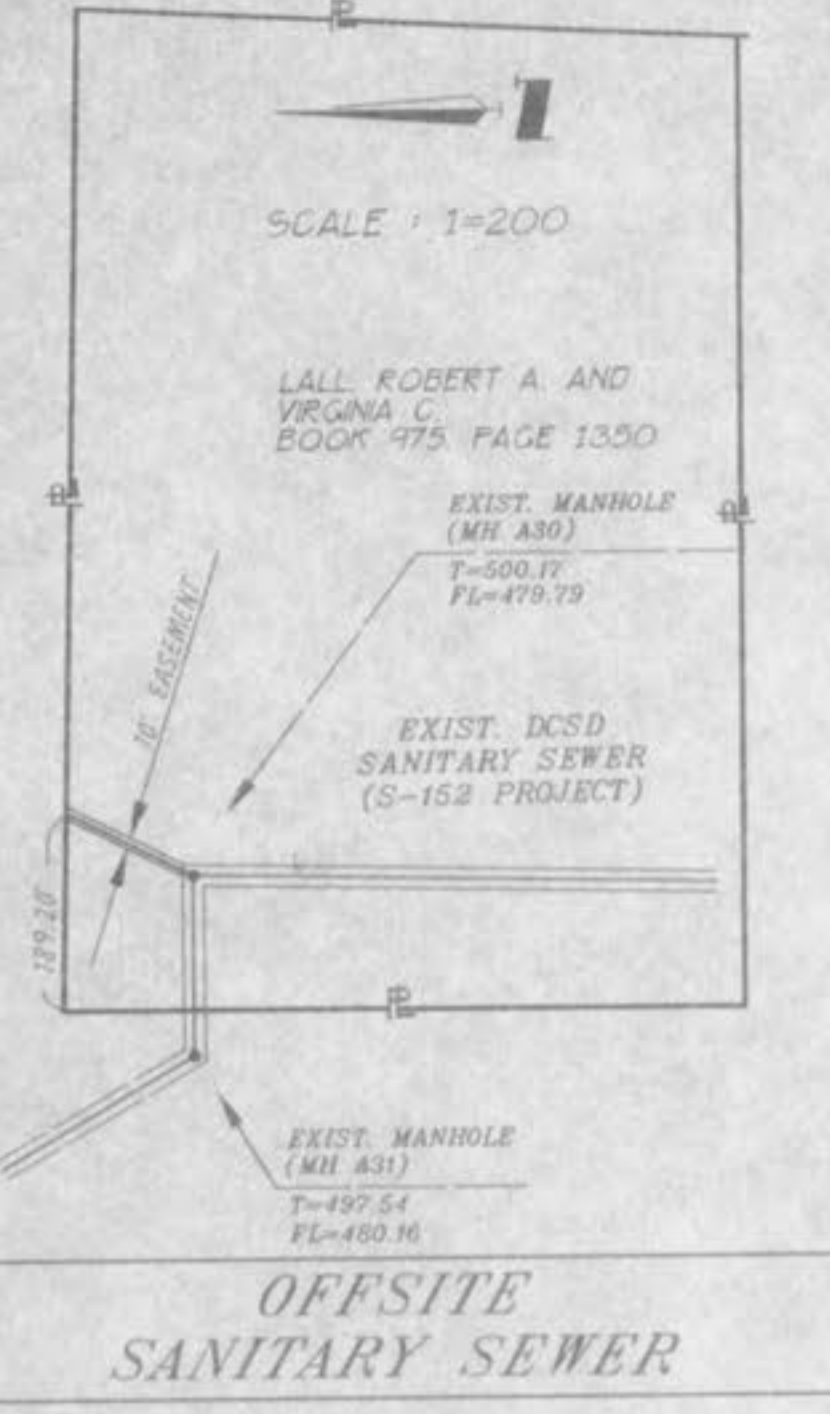
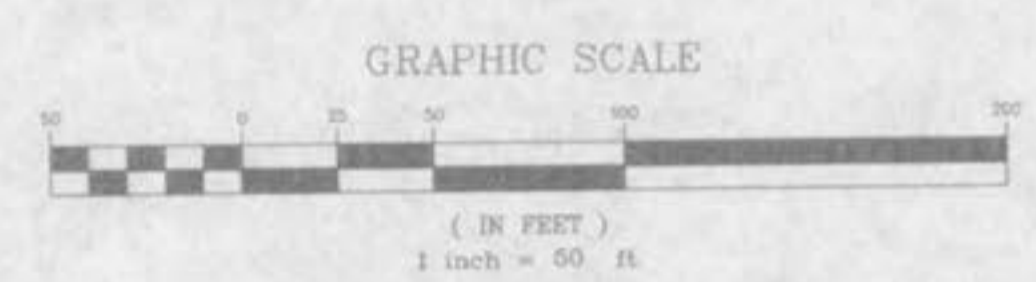

NOTE:
ALL ON SITE STRUCTURES ARE TO BE REMOVED
AND DEBRIS TO BE DISPOSED OF OFF-SITE!

(1234) DENOTES ADDRESSES

N/F STOLZ, JAMES C. & NORMA M.
BK. 1800, PG. 804

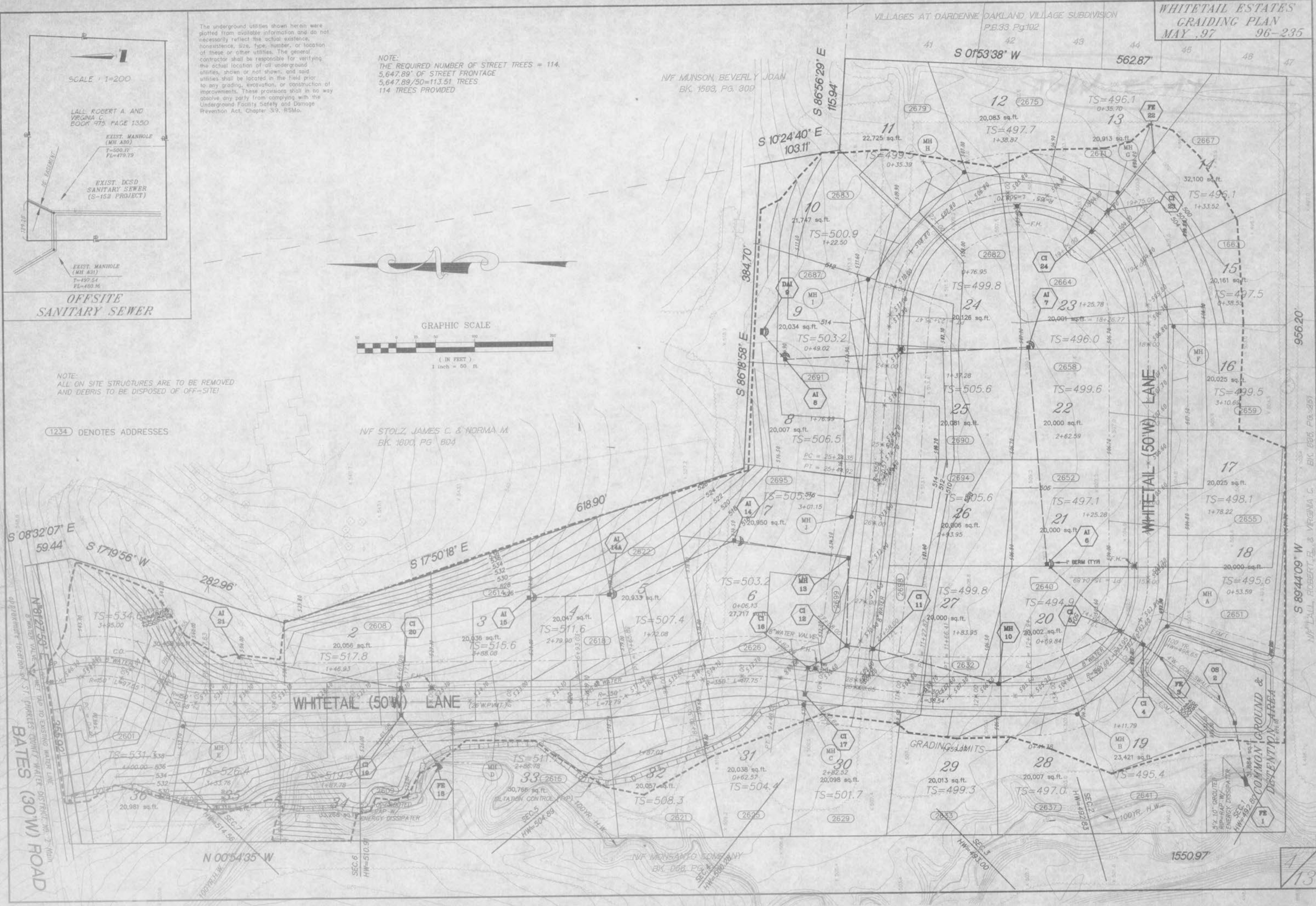

N/F LALL, ROBERT R. & VIRGINIA C.
BK. 226, PG. 351