

8' HIGH VINYL PRIVACY FENCE
 NOT TO SCALE

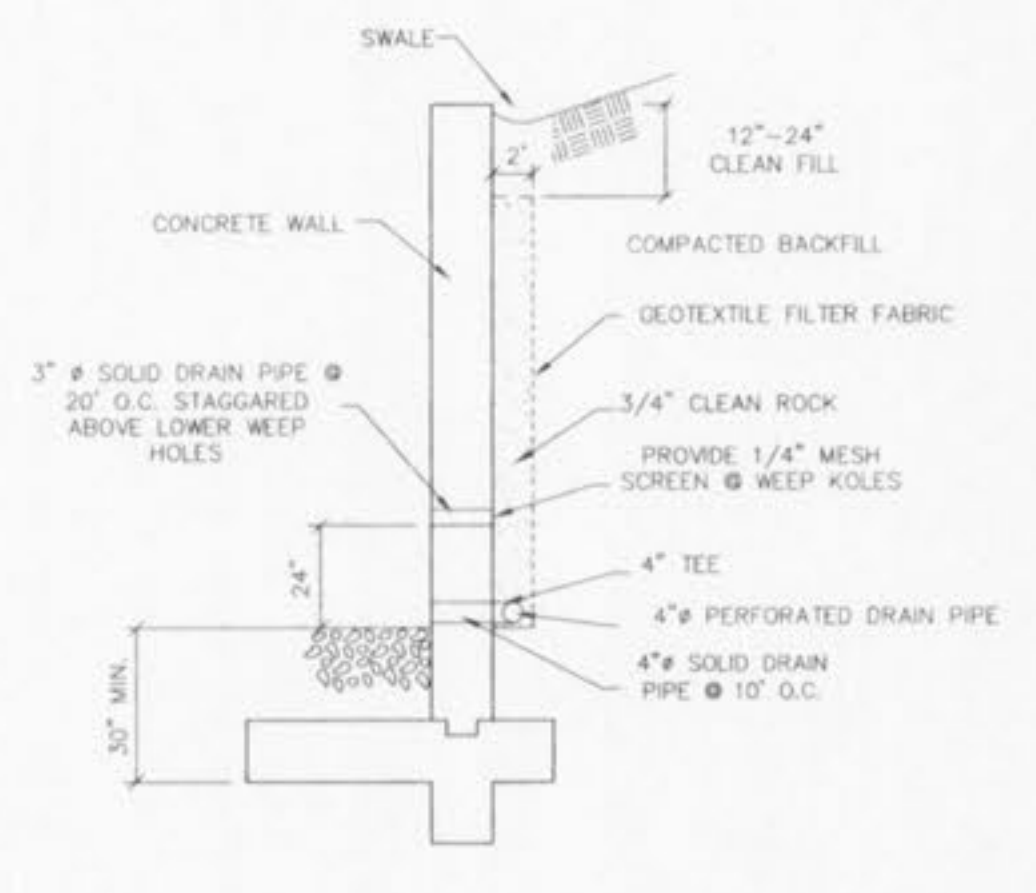

- GENERAL DETAIL NOTES**
- Concrete $f'_c = 3000$ p.s.i.
 - Reinforced steel: Grade 60 (min.) $f_y = 60,000$ p.s.i. $f_s = 24,000$ p.s.i. (min.)
 - Soil beneath footing to have allowable soil pressure of 2,000 p.s.i. minimum.
 - Clear distance for reinforcement: Bottom reinforcement of footings = 3" all other locations = 2"
 - Construction joints to be at 35' minimum on center.
 - Backfill to be compacted to 90% of maximum density as determined by the Modified AASHTO T-180 Compaction Test.
 - Bottom of footings of reinforced concrete retaining wall shall be minimum of 30" below ground surface.
 - Underground utilities have been plotted from available information and therefore their locations shall be considered approximate only. The verification of the location of all underground utilities, either shown or not shown on these plans shall be the responsibility of the contractor, and shall be located prior to any grading or construction of the improvements.
 - When stem wall and foundation are poured separately, a 2"x6" keyed construction joint shall be provided between stem wall and foundation.
 - Rolls or Fencing shall be constructed along the top of all walls.

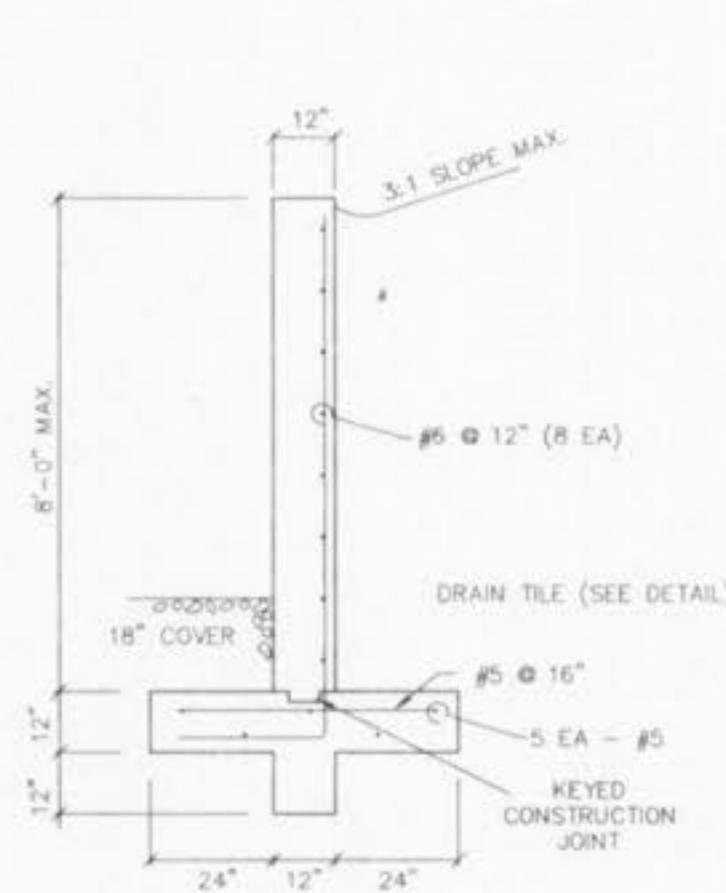
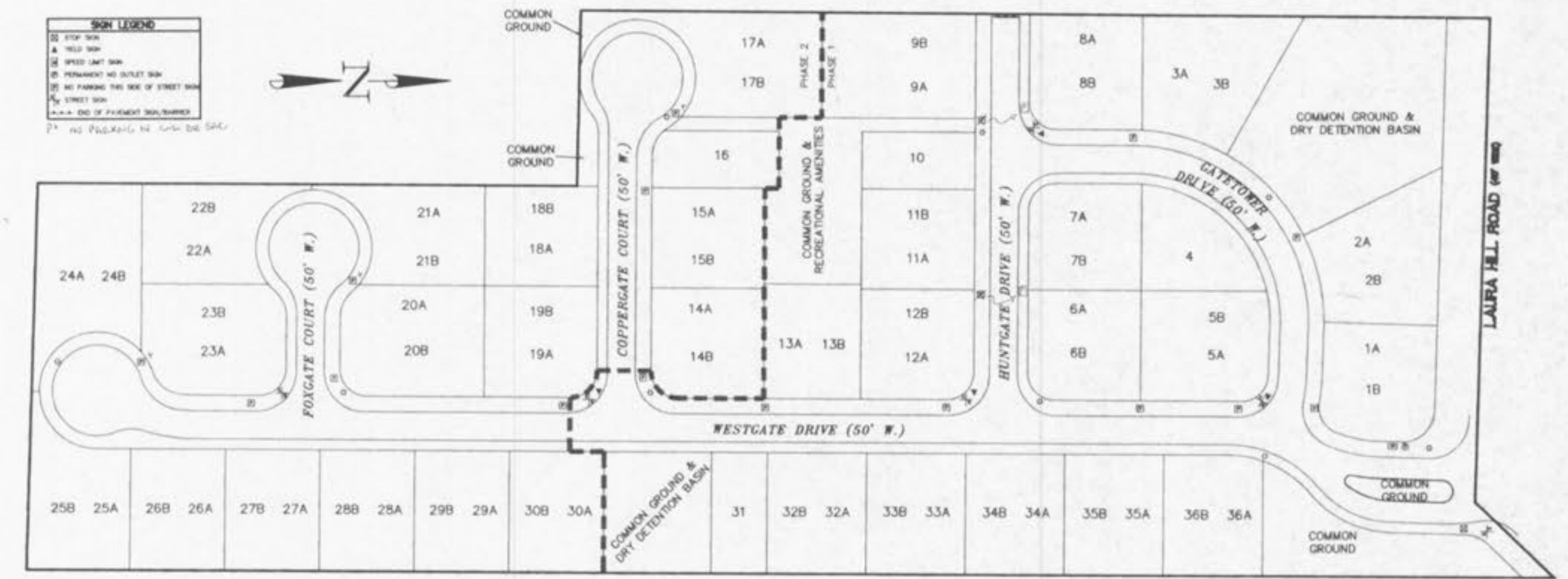

LIGHTING & SIGN DETAIL
 NOT TO SCALE

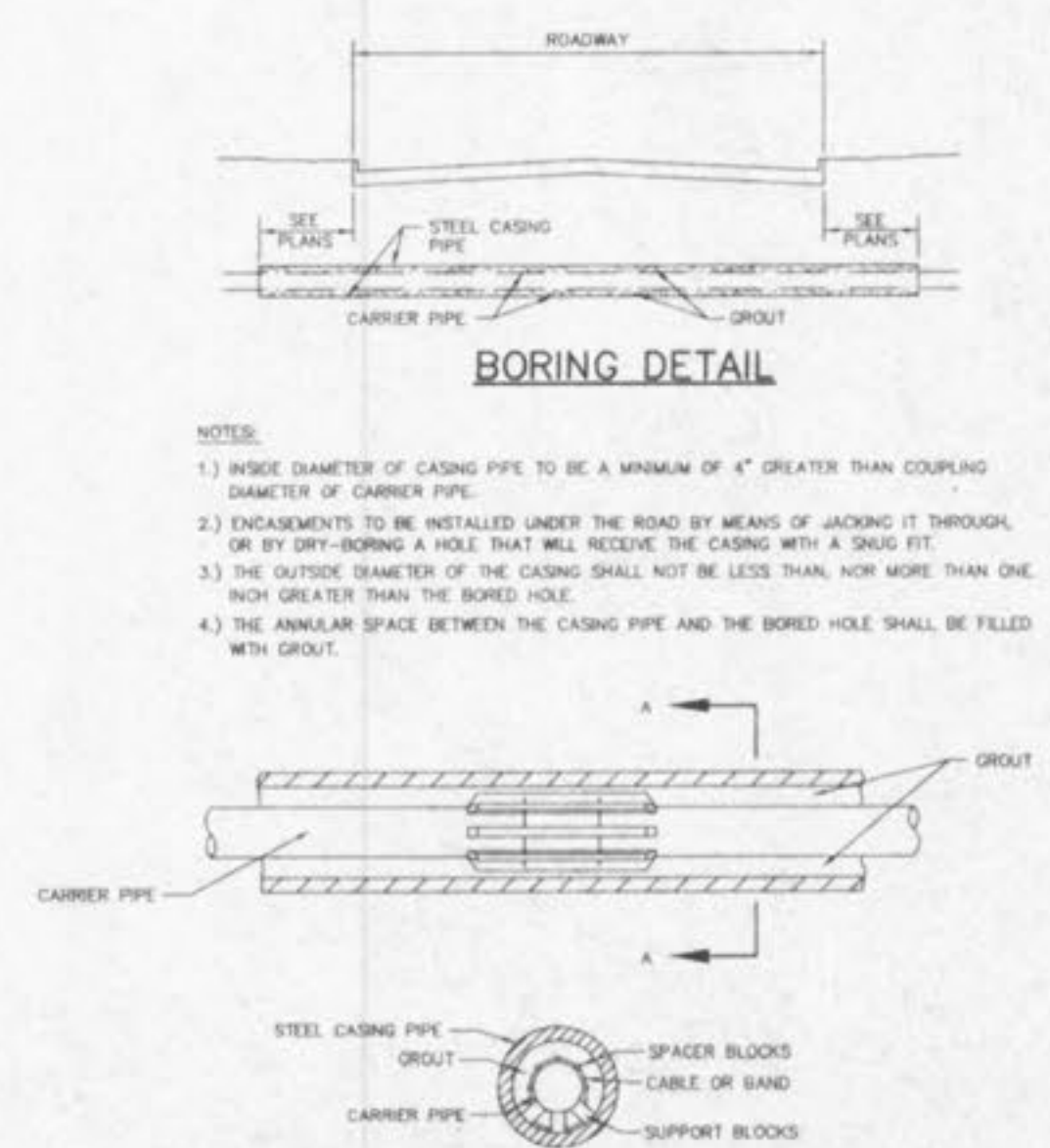
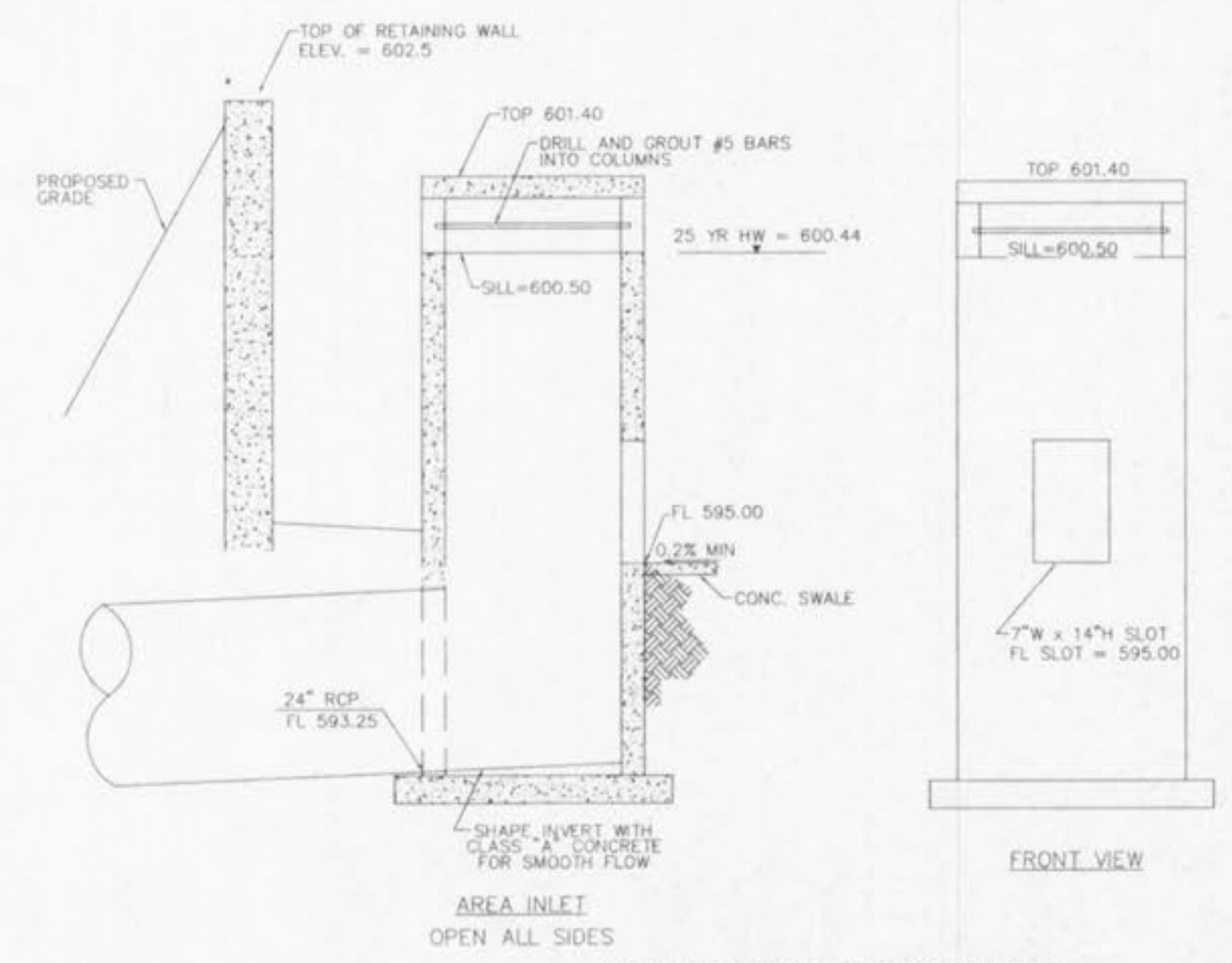
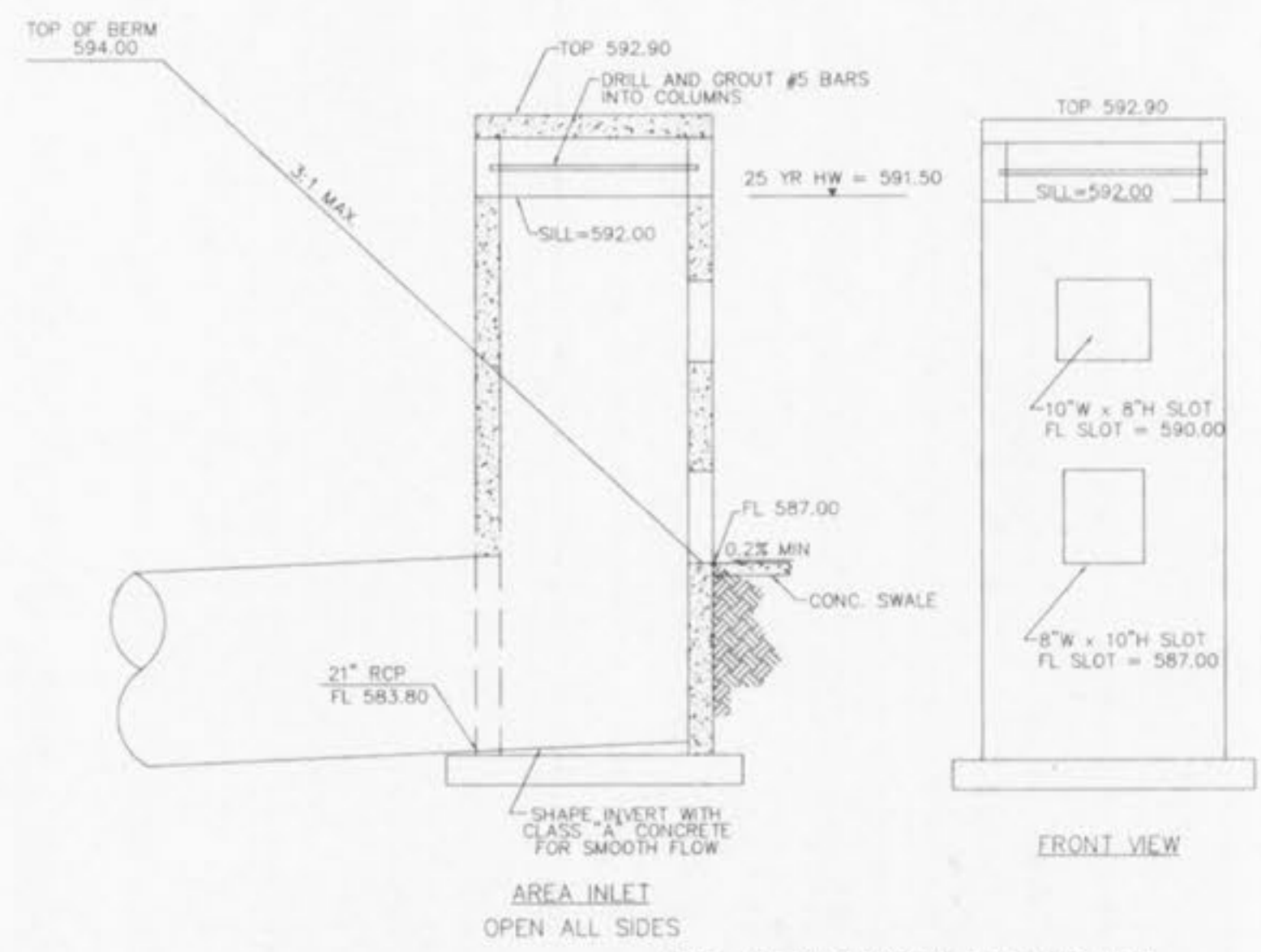
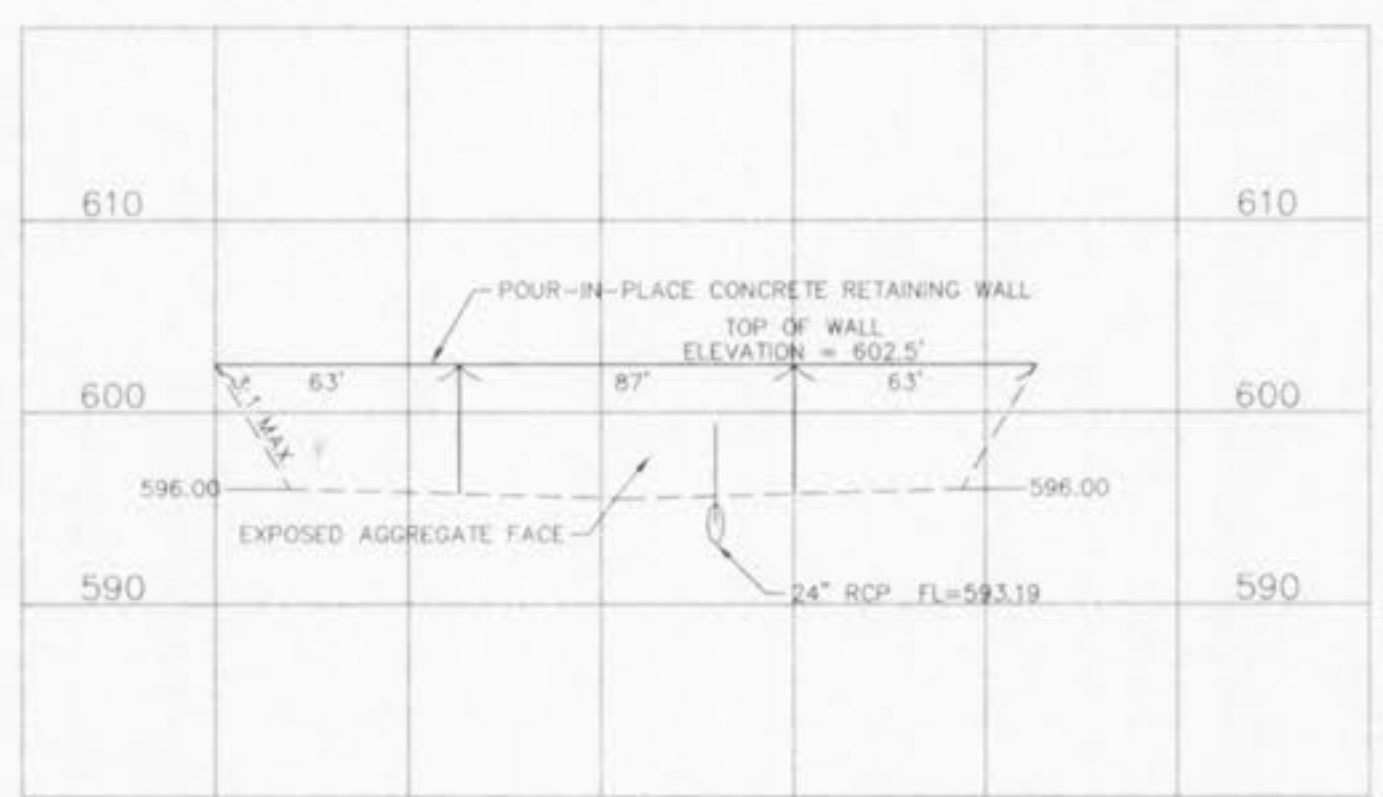

RETAINING WALL PROFILE
 SCALE: 1" = 50' HOR
 1" = 10' VER

OVERFLOW STRUCTURE #2 DETAIL
 NOT TO SCALE

OVERFLOW STRUCTURE #20 DETAIL
 NOT TO SCALE

SECTION A - A