

20' W UTILITY & ACCESS ESMT TO
PUBLIC WATER SUPPLY DISTRICT NO. 2
BK 1489 PG 169

PICKETT RAY & SILVER
CIVIL ENGINEERS
PLANNERS
LAND SURVEYORS
333 Mid Rivers Mall Drive
St. Peters, MO 63376
Phone (636) 397-1211
Fax (636) 397-1104

WHITEGATE VILLAS ADDITION
SITE PLAN
Prepared For:
SUMMIT POINTE L.C.

REV. NO.	DATE	DESCRIPTION
01	09-06-02	REV. PER CITY OF FALLON
02	09-23-02	REV. PER CITY OF FALLON

ENGINEERS AUTHENTICATION
The responsibility for professional engineering liability on this project is hereby limited to the seal of plans authenticated by the seal, signature, and date hereunder attached. Responsibility is disclaimed for all other engineering plans involved in this project and specifically excludes revisions after this date unless reauthenticated.
PICKETT, RAY & SILVER, INC.
STATE OF MISSOURI
HAROLD J. BARTCH
REGISTERED PROFESSIONAL ENGINEER
NUMBER E-17751

DRAWN ABK	DATE 07-11-02
CHECKED DWD	DATE 07-11-02
PROJECT # 02041.SUPO.01R	TASK # 2 FIELD BOOK X

WHITEGATE VILLAS ADDITION
SITE PLAN
SHEET 2 OF 22
© Copyright 2002 by Pickett, Ray & Silver Inc.

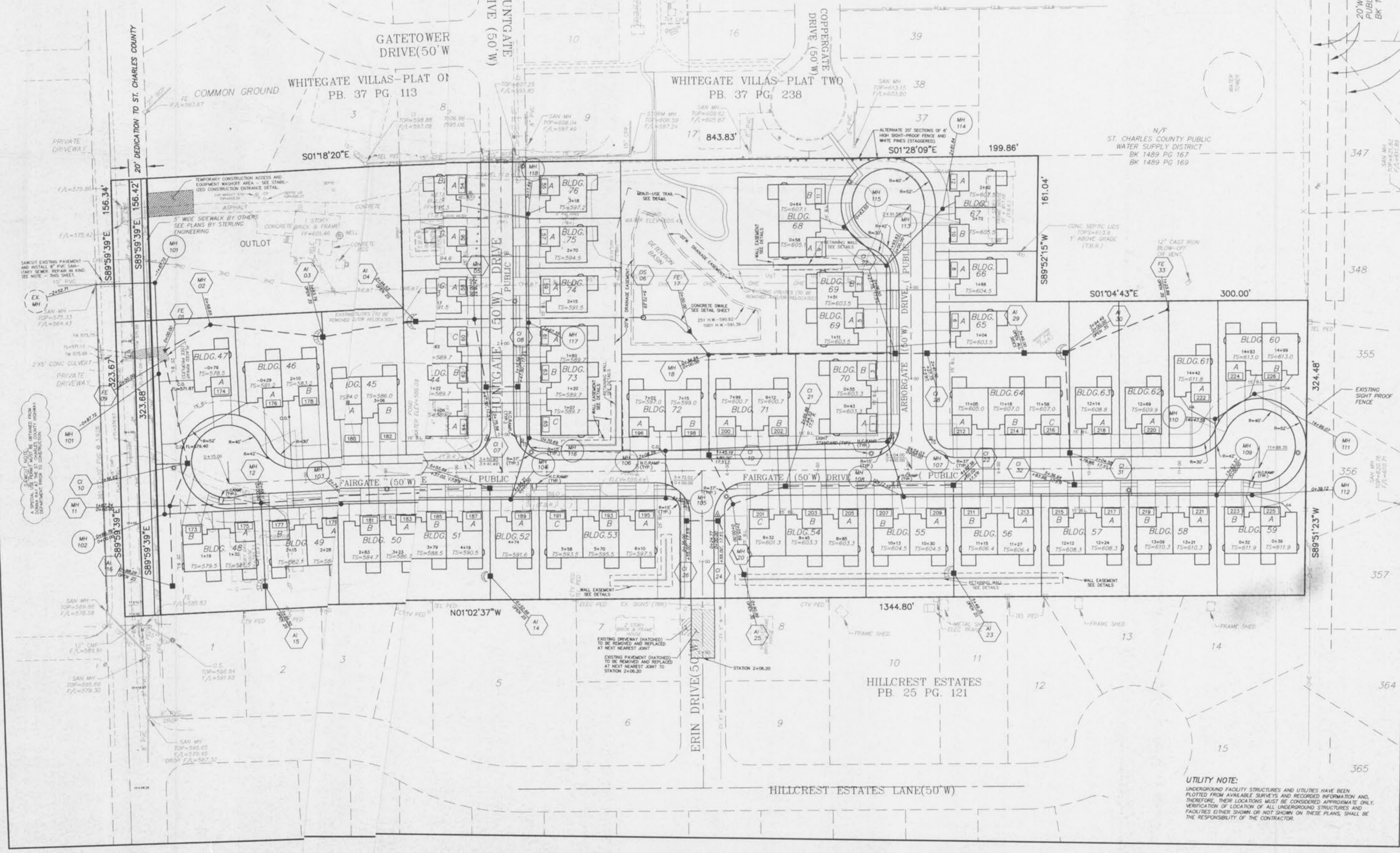

UTILITY NOTE:
UNDERGROUND FACILITIES AND UTILITIES HAVE BEEN PLOTTED FROM AVAILABLE SURVEYS AND RECORDED INFORMATION AND, THEREFORE, THEIR LOCATIONS MUST BE CONSIDERED APPROXIMATE ONLY. VERIFICATION OF LOCATION OF ALL UNDERGROUND STRUCTURES AND FACILITIES EITHER SHOWN OR NOT SHOWN ON THESE PLANS SHALL BE THE RESPONSIBILITY OF THE CONTRACTOR.

\\188-vep-0rs\proj\02041\supo\02041025.dwg Plot Sep 23 14:17:46 2002 - DDK