

100'-0"
EXISTING BUILDING

100'-0"
NEW ADDITION

PLUMBING NOTE: WASTE STACK & VENT PIPING TO BE SCHEDULE 40 PVC.
ALL WATER PIPING TO BE "L" COPPER TUBING w/ 95/5 SOLDER JOINTS & WROUGHT COPPER FITTINGS.

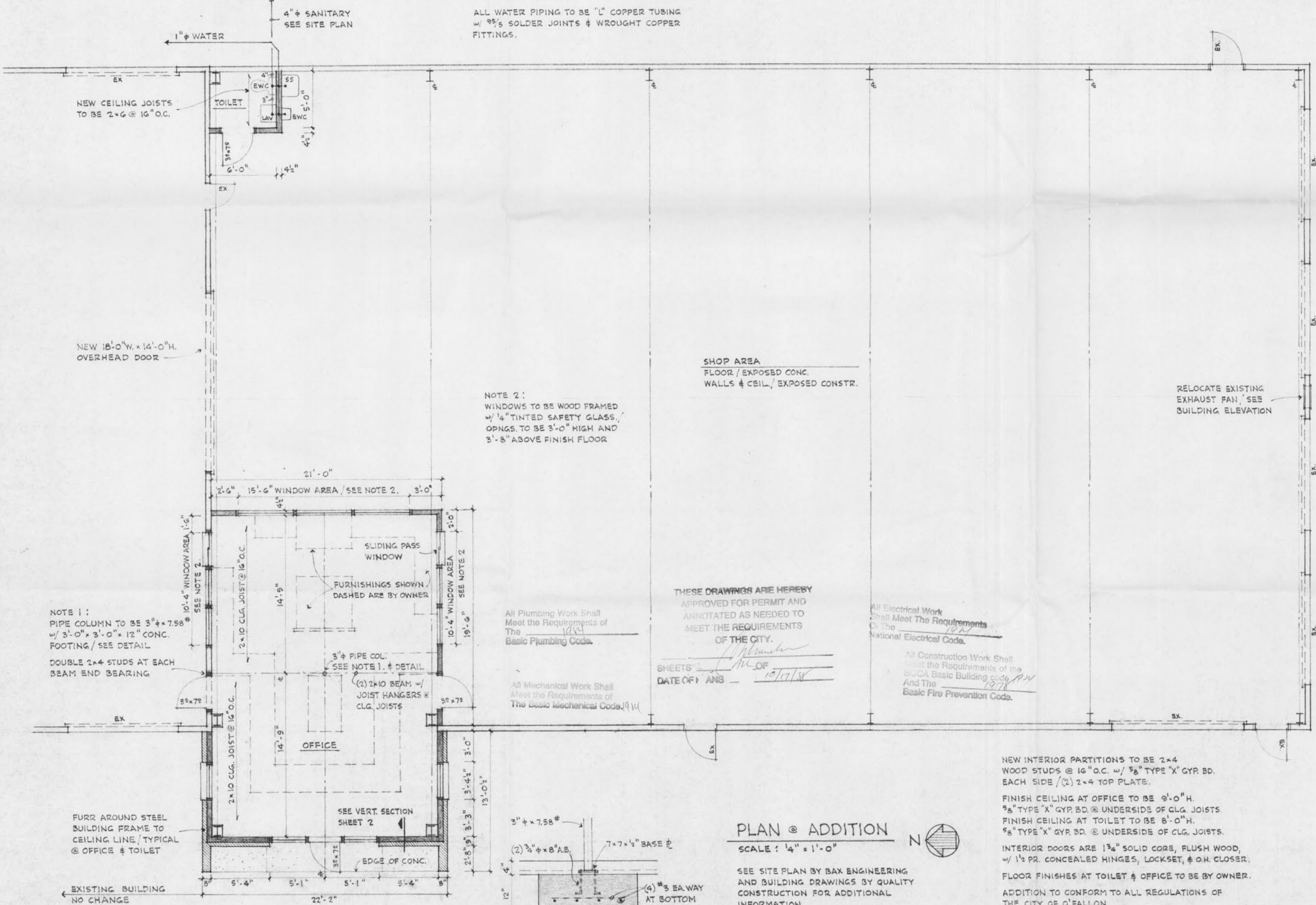

NEW CEILING JOISTS TO BE 2x6 @ 16" O.C.

NEW 18'-0" W. x 14'-0" H. OVERHEAD DOOR

NOTE 1:
PIPE COLUMN TO BE 3" φ x 7.58' w/ 3'-0" x 3'-0" x 12" CONC. FOOTING / SEE DETAIL
DOUBLE 2x4 STUDS AT EACH BEAM END BEARING

NOTE 2:
WINDOWS TO BE WOOD FRAMED w/ 1/4" TINTED SAFETY GLASS. OPNGS. TO BE 3'-0" HIGH AND 3'-8" ABOVE FINISH FLOOR

SHOP AREA
FLOOR / EXPOSED CONC.
WALLS & CEIL. / EXPOSED CONSTR.

RELOCATE EXISTING EXHAUST FAN, SEE BUILDING ELEVATION

All Plumbing Work Shall Meet the Requirements of The Basic Plumbing Code.

All Mechanical Work Shall Meet the Requirements of The Basic Mechanical Code, (1971)

THESE DRAWINGS ARE HEREBY APPROVED FOR PERMIT AND ANNOTATED AS NEEDED TO MEET THE REQUIREMENTS OF THE CITY.

SHEETS: 1 OF 1
DATE OF PANS: 10/17/88

All Electrical Work Shall Meet The Requirements Of The National Electrical Code.

All Construction Work Shall Meet the Requirements of the BOCA Basic Building Code (1978) And The Basic Fire Prevention Code.

NEW INTERIOR PARTITIONS TO BE 2x4 WOOD STUDS @ 16" O.C. w/ 5/8" TYPE "X" GYP. BD. EACH SIDE / (2) 2x4 TOP PLATE.

FINISH CEILING AT OFFICE TO BE 9'-0" H. 5/8" TYPE "X" GYP. BD. @ UNDERSIDE OF CLG. JOISTS
FINISH CEILING AT TOILET TO BE 8'-0" H. 5/8" TYPE "X" GYP. BD. @ UNDERSIDE OF CLG. JOISTS.

INTERIOR DOORS ARE 1 3/4" SOLID CORE, FLUSH WOOD, w/ 1/2 PR. CONCEALED HINGES, LOCKSET, & O.H. CLOSER.
FLOOR FINISHES AT TOILET & OFFICE TO BE BY OWNER.

ADDITION TO CONFORM TO ALL REGULATIONS OF THE CITY OF O'FALLON

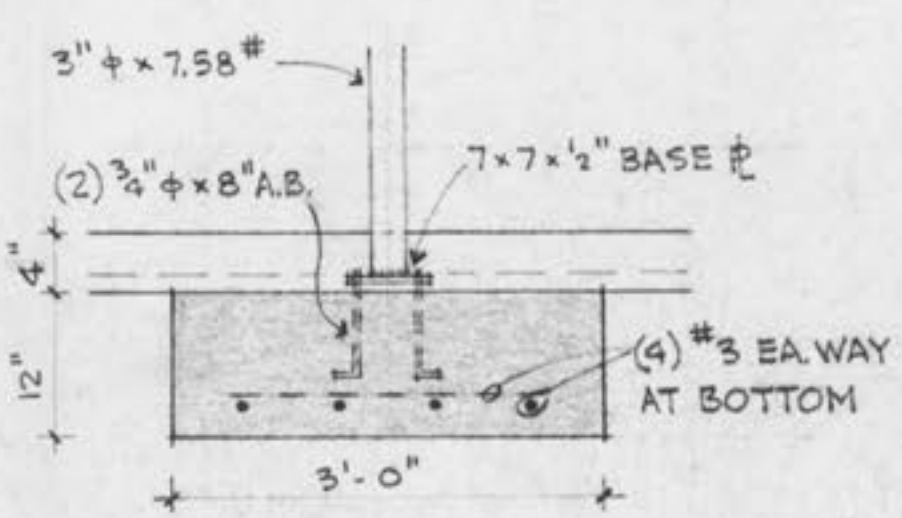

COL. FOOTING DETAIL
SCALE: 3/4" = 1'-0"

PLAN @ ADDITION

SCALE: 1/4" = 1'-0"

SEE SITE PLAN BY BAX ENGINEERING AND BUILDING DRAWINGS BY QUALITY CONSTRUCTION FOR ADDITIONAL INFORMATION.

DAVID L. WHITFIELD A.I.A.
ARCHITECTS & PLANNERS
14266 DINSMOOR DRIVE
CHESTERFIELD, MISSOURI 63017-2910
314-275-2226

A PROPOSED NEW ADDITION FOR
WILLERDING WELDING CO.
1270 WEST TERRA LANE
O'FALLON, MISSOURI

SHEET NUMBER

1
OF THREE
17 OCT 88

FLOOR PLAN